...WAYS AND STEAMBOATS.

...n R'y & Navigation Co.
...ON DIVISION
...FRANCIS
...A M | LEAVE PORTLAND AT 12 M. | ARRIVE
...ather | Oregon, Sunday | Ash...
...ay | Columbia, Monday | ...
...nday | State, Wednesday | ...
...nday | Oregon, Monday | ...
...nday | Columbia, Saturday | ...
...nday May 4 | Oregon, Thursday | May 8
...rved to change steamers at Cascade Locks.

RAIL DIVISION.
...steamer connecting with Atlantic Express ...
...t, wharf Portland, daily at 1.30 P. M.
...press arrives at Portland daily at 1.30 P. M.
...ne Passenger Trains run daily, Sun...
...allula Junction and Huntington ...

Sleeping Cars—Pullman Palace Drawing ...
...eeping Cars between Portland and St. Paul ...
...Bluffs.
...t Sleepers are run through to St. Paul ...
...Bluffs without change.

COLUMBIA RIVER DIVISION
DAILY EXCEPT SUNDAY
...s Portland for Dalles at 7 A. M.
...es at Portland from Dalles at 5 P. M.

	Mo	Tu.	Wed.	Thu.	Fri.	Sa.
...ow	6 AM	6 AM	6 AM	6 AM	6 AM	6 AM
	7 AM			7 AM		7 AM
	6 AM				6 AM	

...Y GAUGE DIVISION EAST SIDE.
...PORTLAND and WEST STATION, ...
...via O. & C. R. R. to Woodburn.
...Wednesdays and Fridays.
...ville (via Lebanon Junction) leave Port...
...M. on Monday, Wednesday and Friday.
WEST SIDE.
PORTLAND, SHERIDAN AND ...
...via O. & C. R. R. to Whites.
...land at 9 A. M. Returning, leave ... at 6 A. M.
...r all points on Narrow Gauge Division ...
...and Forwarded by the O. & C. R. R. Co.
...e Division, respectively.
...al Offices cor. Front and D sts.
...COTT. JNO. J. BYRNE, ...
G. P. & T. A.

...AT OVERLAND ROUTE.
...ern Pacific Railway
...st Line to Chicago & the East.
...est Line to Council Bluffs, Omaha, ...
...Leavenworth, Kansas City, St. ...
...Quincy, St. Louis, Indianapolis, ...
...cinnati, New Orleans, and all ...
...points South and Southeast.
VIA
...PAUL and MINNEAPOLIS.
...ORTHERN PACIFIC R.R.
Is the ONLY Line Running ...
...senger Trains, ...
...lman Palace Sleeping Cars, ...
...ace Dining Cars (meals 75c), ...
...ariant Day Coaches, ...
...igrant Sleepers (free of charge), ...
...Washington and Oregon Points ...
To The East
...PAUL AND MINNEAPOLIS,
...T THAT YOUR TICKETS READ ...
Northern Pacific R. R. and avoid ...
...change of cars. ...
the only line running through ... ...
...m Portland.
...rtland at 7.30 P. M. daily; arrive at Kal...
...St. Paul 12.30 P. M. fourth day.
PACIFIC DIVISION
...ves Front and G daily 9:30 A. M. ...
...s 6:05 P. M., connecting with City boats to ...
...Puget Sound.
...A. P. K. SAFFORD, Gen'l Pass. Agent, Portland.
...CHARLTON, Gen'l Pass'r Agent, Portland, Or.
No. 1 Washington st., Portland.

...Sleeping Cars—Pullman Palace Drawing ...
...eeping Cars between Portland and St. Paul ...
...Bluffs.
...t Sleepers are run through to St. Paul ...
...Bluffs without change.

COLUMBIA RIVER DIVISION
DAILY EXCEPT SUNDAY
...s Portland for Dalles at 7 A. M.
...es at Portland from Dalles at 5 P. M.

	Mo	Tu.	Wed.	Thu.	Fri.	Sa.
...ow	6 AM	6 AM	6 AM	6 AM	6 AM	6 AM
	7 AM			7 AM		7 AM
	6 AM				6 AM	

...Y GAUGE DIVISION EAST SIDE.
...PORTLAND and WEST STATION, ...
...via O. & C. R. R. to Woodburn.
...Wednesdays and Fridays.
...ville (via Lebanon Junction) leave Port...
...M. on Monday, Wednesday and Friday.
WEST SIDE.
PORTLAND, SHERIDAN AND ...
...via O. & C. R. R. to Whites.
...land at 9 A. M. Returning, leave ... at 6 A. M.
...r all points on Narrow Gauge Division ...
...and Forwarded by the O. & C. R. R. Co.
...e Division, respectively.
...al Offices cor. Front and D sts.
...COTT. JNO. J. BYRNE, ...
G. P. & T. A.

...AT OVERLAND ROUTE.
...ern Pacific Railway
...st Line to Chicago & the East.
...est Line to Council Bluffs, Omaha, ...
...Leavenworth, Kansas City, St. ...
...Quincy, St. Louis, Indianapolis, ...
...cinnati, New Orleans, and all ...
...points South and Southeast.
VIA
...PAUL and MINNEAPOLIS.
...ORTHERN PACIFIC R.R.
Is the ONLY Line Running ...
...senger Trains, ...
...lman Palace Sleeping Cars, ...
...ace Dining Cars (meals 75c), ...
...ariant Day Coaches, ...
...igrant Sleepers (free of charge), ...
...Washington and Oregon Points ...
To The East
...PAUL AND MINNEAPOLIS,
...T THAT YOUR TICKETS READ ...
Northern Pacific R. R. and avoid ...
...change of cars. ...
the only line running through ... ...
...m Portland.

...LAND TO CALIFORNIA
VIA
...gon & California R. R.
And Connections.
...n Francisco $32, to Sacramento ...
...nections made at Ashland with stages ...
...and Oregon Stage Company.
(DAILY EXCEPT SUNDAYS.)
East Side Division.
...EN PORTLAND AND ASHLAND
Mail Train.
...AVE. 7.30 A. M. Ashland ... ARRIVE. ...4.45 P. M.
8.45 P. M. Portland . ... 7.30 A. M.
Albany Express Train,
...AVE. 4.00 P. M. Lebanon ... ARRIVE. ...10.25 A. M.
4.45 A. M. Portland ... 10.05 A. M.
...Palace Sleeping Car leaves Portland Mon...
...ursdays. Returning, leaves Ashland Tue...
...idays.
...R. R. Ferry makes connection with all ...
...ns on the East Side Div from foot of F ...
West Side Division.
...EN PORTLAND AND CORVALLIS
Mail Train.
...AVE. 9.00 A. M. Corvallis ... ARRIVE. ...4.25 P. M.
5.30 A. M. Portland ... 3.30 P. M.
Express Train,
...AVE. 6:00 P. M. McMinnville ... ARRIVE. ...9.35 A. M.
5.45 A. M. Portland ... 9.15 A. M.
...ets for sale and baggage checked at ...
...own office, cor Stark and Second sts.
...ortland, points in California can only be ...
...d baggage checked at company's office, ...
...r F and Front Sts., Portland, Or.
...ill not be received for shipment after ...
...M. on either the East or West Side Divisions.
...HLER, R. P. ROGERS,
...Manager G. F. & Pass. Agent.

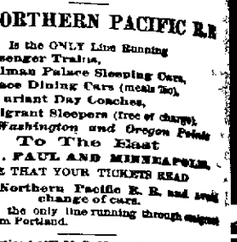

...aranteed specific for Hysteria, Dizziness, Fits, Nervous ...
...ousness, Nervous Prostration caused by the use ...
...or tobacco, Wakefulness, Mental ...
...Softening of the Brain resulting in ...
...leading to misery, decay and death, ...
...ed Old Age, Barrenness, Loss of power ...
...sex, Involuntary Losses, and Spermatorrhœa ...
...used by over-exertion of the brain, self-abuse or over-indulgence. Each box contains ...
...'s treatment. $1.00 a box, or six boxes for $5.00, ...
...sent by mail prepaid on receipt of price. ...
...GUARANTEE SIX BOXES ...
...y case. With each order received by us for six boxes, accompanied with $5.00, we will ...
...ish the purchaser with a written guarantee to refund the ...
...money if the treatment does not effect a cure. Guarantees issued only by ...
...DDARD, CLARK & CO., ...
...Sole Agents, Portland, OREGON.
...PORTLAND, OREGON.
...ly mail will receive prompt attention.

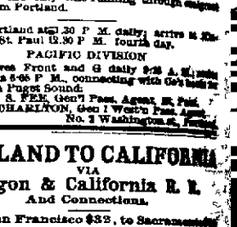

...WM (under his special authority) ...
...not cure. Price, $1.00 a bottle, or ...
...00. Sent to any address on receipt ...
...P.O. BOX 1957, San Francisco, Cal. ...
...pamphlet and list of questions. ...
...FREE. BOTTLE sent by express, post-paid, ...
...$5 to any one applying by letter, stating ...
...sex and age. Strict secrecy in ...
...nsactions.

...R. C. S.
...ars in at 37 Court Place now at ...
...arket Street, Louisville, ...
...third and Fourth, ...
...ulated and legally qualified physician and ...
...ate, as the practice will indicate, to the ...
...Forms of PRIVATE ...
...DISEASES, ...
...aterrhœa and Impotency, ...
...of self-abuse in youth, sexual excesses in ...
...of mature years, and producing some of the ...
...following effects: Seminal Emissions, Sexual Debility, Nervousness, Pimples on the Face, Aversion to Society, Loss of Manly Power, Pain in the Back, Dimness of Vision, Premature Old Age, and many other diseases that lead to Insanity or Consumption. ...
...Y PHILIS positively ...
...from the system. Gonorrhœa, Gleet, Stricture, Chronic Inflammation of the Kidneys and Bladder, Diseases of the Urinary Organs speedily and effectually cured. ...
...ers who cannot call may write us a plain statement of their cases, and what they desire done, and we will return them our terms, which will be found as reasonable as those of any reputable physician who makes a specialty of these diseases. ...
...ecial attention given to cases requiring ...
...ecrecy. Many cases commence with the first symptoms of ...
...ase, which, if neglected, result in the destruction of the ...
...ose, Throat, Skin and Bones, Blotches, Ulcers, Pains in the Head and Bones, Disease of the Kidneys and Bladder, etc., are treated with unparalleled success. ...
...ers by mail or express promptly attended to. ...
...ication, if possible, should be made personally. ...
...ONSULTATION FREE, and strictly confidential. ...
...ICE HOURS—From 8 A. M. to 8 P. M. ...
...ys, 9 A. M. to 1 P. M. ...
...RIVATE CONSULTING ROOMS FOR LADIES. ...
...ress all letters to ...
...DR. KEARNEY, ...
...Louisville, Ky.

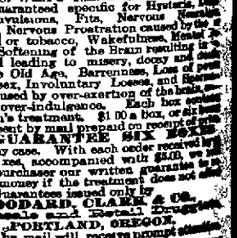

...J. HOOPER & Son, ...
...Tucson, Arizona, ...
...Price List, mailed free upon application, ...
...cannot.

The Sunday Oregonian.

VOL. 4, NO. 15. PORTLAND, OREGON, SUNDAY, APRIL 12 1885. PRICE TEN CENTS.

FOR SALE EVERYWHERE

E. H. CATO'S

...ES-RE-LA...

THE ONLY

...ELEBRATED KEY WEST CIGARS.

None Better. Beware of Imitations.

BANKS.

—THE—

...etropolitan Savings Bank

Advance the Rates of Interest on Deposits as follows

On 3 months certificates 5 per cent.
On 6 months certificates 6 per cent.
On 12 months certificates 7 per cent.

In accordance with a resolution adopted by the Board of Directors Dec. 15, 1884.

C. F. HOGUE, Cashier

NO RISK

...ORTLAND MORTGAGES,

1 and 5 per cent GUARANTEED

NEGOTIATED FOR LENDERS

CORRESPONDENCE

Solicited, and every information and facility for examination will be furnished by applying to

WILLIAM REID, President.

OREGON AND WASHINGTON

Mortgage Savings Bank

3 First street, Portland, Or.

Rates of Interest on Deposits,

Three months 4 per cent.
Six months, 5 "
Nine months, 5½ "
One Year 6 "

LOANED ON MORTGAGES

$7,867,603 in 10½ Years.

THE

PORTLAND NATIONAL BANK.

TRANSACTS GENERAL BANKING BUSINESS,

DEPOSITS received subject to check.

EXCHANGE on San Francisco and New York, MAKES COLLECTIONS on favorable terms.

LETTERS OF CREDIT issued, available in Europe and the Eastern States.

Ladd & Tilton, Bankers,

Transact a General Banking Business.

INTEREST allowed on Time Deposits.

COLLECTIONS made at all points on favorable terms.

DRAFTS and TELEGRAPHIC TRANSFERS sold on New York, Washington, Chicago, St. Louis, Denver, Omaha, San Francisco and various points in Oregon, Washington Territory, Idaho, Montana and British Columbia.

EXCHANGE sold on London, Paris, Berlin, Frankfort and Hongkong.

LETTERS OF CREDIT issued, available in Europe and the Eastern States.

SIGHT EXCHANGE and TELEGRAPHIC TRANSFERS sold on New York, Boston, Chicago, St. Louis and San Francisco.

SIGHT and SIXTY DAY BILLS drawn in sums to suit on London, Paris, Berlin, Frankfort on the-Main, Switzerland.

COLLECTIONS made on favorable terms at all accessible points.

First National Bank

OF PORTLAND

President, HENRY FAILING
1st Vice President, H. W. CORBETT
Cashier, G. E. WITHINGTON

LETTERS OF CREDIT issued, available in Europe and the Eastern States.

SIGHT EXCHANGE & TELEGRAPHIC TRANSFER sold on New York, Boston, Chicago, St. Louis and San Francisco.

SIGHT and SIXTY DAY BILLS drawn in sums to suit on London, Paris, Berlin, Frankfort on the-Main, Switzerland.

COLLECTIONS made on favorable terms at all accessible points.

London and San Francisco Bank.

LIMITED.

Capital Paid up and Reserve . . . $2,300,000

Head Office, 22 Old Broad st., London.

The Bank transacts a General Banking and Exchange business; makes loans, discounts bills, and issues Commercial and Travellers' credits, available in any part of the world.

Portland Branch, 48 First St.

W. MACKINTOSH, Manager

Bank of British Columbia.

Incorporated by Royal Charter.

Paid-up Capital and Reserve $2,000,000

Head Office, 28 Cornhill, London.

Branches—Portland, San Francisco, Victoria.

The Bank transacts a General Banking and Exchange business; makes loans, Bills Discounted and Credits granted. Deposits received on current account, subject to check also on special terms. FRED'K TOWNSEND, Manager

A. R. ROBERTSON, Portland. | F. DEKUM, Vice President. | R. L. DURHAM, Cashier

The Portland Savings Bank

OF PORTLAND, OR.

PAYS INTEREST ON DEPOSITS,

Transacts a general Banking Business. Receives Accounts subject to check, and sells Exchange on New York, San Francisco and all principal points in the United States.

DIRECTORS:

J. W. Breck, M. S. Burrell
E. J. Jeffery, W. V. Spencer
C. H. Judd, W. K. Smith.
Geo. H. Durham,

Safe Deposit Block, cor. Second and Stark Sts.

INSURANCE

IMPERIAL, LONDON, NORTHERN, and QUEEN

Insurance Companies of London & Liverpool

Offices in Portland, Oregon. $200,000.

Policies issued by the Four Companies.

CORBETT & MACLEAY

Agents for Oregon, Washington and Idaho.

Offices 64 and 66 Front St., Portland, Or.

F. V. ANDREWS,

General Insurance Agent,

6 FIRST ST.

Phenix Insurance Company

BROOKLYN N. Y.

American Steam Boiler Ins. Co.,

NEW YORK

THE THAMES & MERSEY MARINE INSURANCE COMPANY

OF LIVERPOOL

Capital Paid up, (in addition) £2,000,000
Reserve Fund, £375 000
Income in Oregon £10,000

Agency in Portland, at No. 5 First street.

PHILIP C. SCHUYLER, Agent.

Union Insurance Company

OF SAN FRANCISCO

FIRE AND MARINE.

Capital . . . $750,000.

BRANCH OFFICE FOR OREGON,

No. 208 Stark bet. Front & First, Portland.

JAMES S. REED Agent.

THE OREGON

Fire and Marine Insurance Co.

OF PORTLAND, OR.

Capital . . . $320,100 00
Assets . . . $77,825 26

...President
...Vice President
...Secretary

OFFICE—48 STARK ST.

THE CHUDINGIAN FOREST

A C[illegible] E[illegible]

The R[illegible] of Castle and Scenic A[illegible] Filled with [illegible]

Mem[illegible]

[illegible]

(Written for the Sunday Oregonian.)

On a bright morning in June we left Berlin for the Thuringian forest. For two hours we ran through the level plains of Brandenburg. It is monotonous level, but spotted with cozy towns and large estates and palatial farm houses. The soil is sandy and poor, but energy, industry, frugality, and a high state of husbandry have covered the almost sterile waste with smiles of prosperity. Every foot of ground is cultivated, not only for the sustenance of life, but for ornament also. The cultivation of flowers is universal in Germany and fills the land with a poetic charm. Every home even the meanest hut of the poor in the villages, has its little flower spot, and curious vine-eyes, half hidden by flaxen curls peer at the passing train through windows covered with the locks of foliage and blossom. Railroad stations are upside down all over the world. Here, however, every available spot, from roof to earth is converted into a little Eden with flowers, shrubs, baskets and arbors.

This characteristic of the people commands admiration and worthy of imitation. It is a relief to find the public places in the midst of large cities adorned with well kept gardens. The strict regulations of the law, and the still more potent force of public opinion protect them from vandalism. Thousands pass daily by, feast their eyes on the bright color, but not one venture to pick a bud or pluck a twig. In the promenades of the Kingdoms at Vienna we found occasionally a notice put up advising us simply that "These grounds are commended to the care of the public," and it was effective. Loads of clean sand are hauled to the Belle Alliance Platz in Berlin through the influence of the crown princess, and every day hundreds of little boys and girls, attended by a few nurses and servant girls, are seen amusing themselves there with little shovels, spades, buckets and wheelbarrows, but not one seems to manifest a desire to rob the diminutive gardens adjoining the playgrounds. These children are wonderfully well behaved. A profound respect for law and regulation is instilled into their plastic minds at an early day, so that it becomes a fixed habit at an more mature age. It is a marked contrast to our young American hoodlum with his vicious, destructive tendencies and independence, but it brooks no restraint. The[illegible] submissive is trained early.

Fine white turnpikes intersect the vast fields of waving grain. Not a fence is to be seen in the broad expanse, the boundaries between the fields being marked by a narrow path, a furrow or a ditch. Patient looking cows in single yokes and stout oxen pulling with the horse are used extensively as draught animals. A great deal of the field work is performed by women and children, but it must not be inferred, as is sometimes erroneously done that the men loaf around in the style of our Indians while the women labor to furnish the necessaries of life. They are a hard working people. From early morn until late at night every one, without regard to age or sex, is active in the struggle for existence. Mechanics, factory hands and common laborers pursue their various vocations during the day, but at early dawn, in the evening twilight and on Sunday forenoon they may be seen digging, hoeing, raking and reaping their little fields. The land is generally void of timber except where it has been planted. These clusters of pine green pine, frequently many acres in area, surrounding a homestead, give a pretty effect to many parts of the landscape.

At Wittenberg we crossed the Elbe. This old town with its plain surroundings enjoys the proud distinction of being the cradle of the reformation. It was here that on the 31st day of October, 1517, the intrepid Luther nailed his ninety five theses against the sale of indulgences to the doors of the castle church, and thereby inaugurated a new epoch. That was a milestone along the world's road of progress. Did he—did the spectators of that apparently insignificant act—divine the stupendous consequences? The blows of that hammer wielded by the hands of that earnest, determined, fearless little monk, resounded through the sanctuary and wakened an echo in the peasant's home, the artisan's shop, the bishop's cathedral and the prince's palace, and its reverberations have filled half the world for nearly four centuries. Those strokes were the funeral knells of a civilization enfeebled with age, and when a few years later Rome hurled its bolts against him, this bold champion of truth and liberty flung the now harmless papal bull into the bonfire at the market place. A cowed world stood aghast and with bated breath contemplated the brave defiance of a power before which potentates and peoples had quailed for centuries. A brilliant light shot up as the flames consumed that parchment. The bats and owls, the lovers of dim twilight and darkness left their dusky nook with ominous screeches of alarm and flee before the spreading light. In the advancing dawn man began to perceive his destiny and recognized his path of duty to be pursued with confidence as his only faithful guide.

In the development of the human race that reformation was inevitable. It had its come then and there. In the fullness of time the murdered bud of a new civilization enclosed by feudal rule scholastic learning and monkish institutions during the wintry season of mediæval times, began to swell, to shed the now useless scales and to open its leaves and petals to the light. The reformation brought fierce controversy and deluged a continent in blood, for never was power relinquished without severe struggle. But was the price too high when we consider that modern civilization and Christianity with their attendant blessings would have been impossible without it? The spirit of free, unfettered investigation, to which we owe all that is worth possessing, was liberated by that low born, unassuming monk in this plain little city. It was one of the most important events of history. The discussion of the import and effect of the reformation has now happily passed beyond the narrow limit of bitter, untruthful ecclesiastical controversy and entered the boundless domain of civilization. It is no more the concern of churches only, but of humanity at large. The whole world owes a debt of gratitude to Luther, the brave, God inspired man, and it is a favorable sign of the times that such is beginning to be recognized generally.

After crossing a low divide we descended into the fertile fruitful valley of the Saale and followed the course of this river for several hours. The scenery becomes more picturesque as we ascend. The hills increase in size. Bold facades of limestone fringe the valley. A ruin or castle appears here and there on a commanding height. Fields of waving grain sprinkled with the blue cornflower or the red poppy, meadows redolent with the fragrance of new mown hay, village and red tiled town sweep by on our right and on our left. We are now fairly entering historical ground. These broad plains and rolling hills have witnessed many sanguinary contests since ambitious Brandenburg entered the arena with a bold challenge. They were the theater of many bloody wars in which the rising north power led with the lecherous oath mid west. Dresden, Bautzen, Leipzig, Lutzen, Rossbach, Jena, Auerstadt and a dozen other places were made memorable by victory or defeat of Gustavus Adolphus of Sweden, of Frederick of Prussia and of Napoleon. This was not mere accident, but the result of physical laws. These plains are directly in front of the passes that cut through the junction of the Thuringian and Erz mountains, and situated on the broad high way of armies marching south or north. Furthermore these mountains are the natural boundaries between two river systems and two peoples, although all belong to Germany. On the north is the Protestant basin of the Elbe and on the south are the Catholic countries of the Danube. Why this radical difference in the religious sentiments of people living in such close proximity to each other, and practically the same in every respect, is a question that has puzzled many minds. The explanation is found in the following extract from the writings of Dr. Martin Luther:

[illegible]

[illegible]

[illegible]

who looked lightly on it as a travesty of early times laugh loudly, but to many more who were themselves pioneers, and saw in this representation the recollection of what themselves had endured, it brought tears They remembered the wayside graves, the sick and the sad, the hardships and weariness that formed so often a part of that long journey of long ago.

As war memories are revived and so often rewritten, and the days of revolutionary history form so warm a part of national theme in our local interests are more embodied in life and ways than in the easy duties of those who succeeded that early epoch The people who had to be their own law-makers and the pioneer defenders against savage outrages were a peculiar race, whose wisdom and valor entitled the just and honest people of Oregon to the The legislatures that have met since the have never surpassed it for brevity and the convention whose wisdom framed the fundamental law on which our state has established All of every one of the provisions that constituted that convention was equally of early days

It is no light task to attempt to put in connect form the story of early times as it will be a labor of love that should be undertaken by every man and woman who was in those days If all will do what is easily possible for him to do, the work will be gathered and collated There is some who are now of events as very clear who can tell the days of the long ago with the greatest exactness should they become incapacitated by sickness from the use of their senses Those who have kept correct journals of passing events at those times Such a publication should be carefully preserved It will have a value to the world not dreamed of by their possessors and by those who made them

It is not easy to carry history back to the years antecedent to the coming of the whites very little is known of this region previous to that time In writing of pioneer days the historian very naturally inquires Who first pioneered and when he comes to The times have materially changed since white men gained a foothold, and we find several epochs of that time, as heretofore stated The fur companies preceded the missionaries, and they again led the way for the immigrants It is to be regretted that something reliable cannot be furnish the Indian history, to show what was the status of the great tribes that then held the country, what something of their power and influence and the structure of their language and manner of their religion But of tribal history there is very little We know that Indians were in numerous that with the advent of civilization came disease and death,—almost exterminating Irving tells of great tribes ruled by powerful chiefs It does not appear that they were warlike, but were generally pursued the arts of peace, as they knew and practiced them

In commencing to work up pioneer days I felt the necessity of doing justice to all important life, as a starting basis for the superstructure of pioneer history. No work extant does justice to this part Information hitherto, and information could only be secured from those still living whose memory and associations go back to the days of first settlement, and have a ready pen to transfer to paper the facts and Indian life and story It was only natural that my mind should recall Dr Wm McKay as a person eminently suited to assist in this work. Dr McKay was born in Canada, March 19th, 1817 His father was one of Astor expedition, and his mother was a princess of the great Chinook tribe How he was sent to New York state to be educated in 1838, and returned home in fall well read in medicine as was practice has proven Those who know the pleasure of Dr McKay's acquaintance know him as an educated and accomplished gentleman, and will understand the great fund of information he must possess, that only needed to be properly called on to respond with a world of facts and incidents not useful in a history I wrote to him of my commencement spent two days with him at Portland, and had a most varied recollections

I will simply premise that what follows is chiefly gleaned from him then I may make some needful information of that latter part as from his well stored memory What of data of those times and I have since gathered is out of necessity for the completion of history of It when he recalls to his mind the earliest time of which memory and judgment exist, that stands prominent of the first vessel ever ploughing the waters of the Columbia river for it. He had a wagon with wheels that were sawed off of a log on these wheels were two large puncheons, or casks these were filled, and the whip-jack and word were applied to Indian and Brandy, the two great evils, and that was the way water was supplied This was found too inconvenient, and after a few years they removed to the open land and used as a military parade ground

When the first fort was built at Vancouver they had no saw mill there to supply lumber They cut down heavy timber to clear the land where the fort was built and hewed it up for material to build with. The stockade was made of split logs twelve feet high The bastions were of hewn logs, flooring came from Astoria, where it had been whip-sawed by hand, and afterwards was tongue and grooved and panel, also by hand. They grew crops in the open land around the fort, and above it was some clear ground, as said, to locate the fort upon All made a farm of two hundred to three hundred acres Kanakas were employed to work, also, they had Canadians and half-breeds and men from the Orkney islands At one time there were 250 men employed on the farm and making improvements.

The first cattle in Oregon, as we have shown were five milk cows and some oxen, brought from California on the Cadborough about 1840. Some Indian ponies had been brought down from the upper Columbia. They had also goats from California. While horses were a great numbers east of the Cascades, and the Nez Perces and Cayuses had many very excellent animals, the Indians in western Oregon had none. They did much traveling and transporting with canoes, and made their hunts from the main rivers on foot. The company allowed no cattle to be killed at first, but saved all the increase for practical use—the cows for milkers and the males for oxen. Afterward they procured some Alderney cattle and improved the stock. When the increase warranted such extravagance, they occasionally killed a beef and had a feast This would occur at Christmas and New Years, the Queen's birthday, and occasions that were illustrious They had use for many oxen, and had a number of splendid teams Soon after they became settled at Vancouver they had an excellent dairy, and their was were well broken. The goats became numerous, and furnished food that was well relished in the absence of beef and mutton Game of all kinds abounded there were deer, elk, bear, rocky geese and fowls They had two Indian servants, who were hunters keepers Indians had captured these lads when they were a foray into the Cowlitz valley Old Kesno and Kash were constantly went in the war path against the Cowlitzes, who were warlike Kesno still lives to tell Dr McLoughlin who thus obtained control of them, and had them brought up to be Christians They became very expert, supplying the fort with all the meat and fresh they could use Old Company handed their wife name, but other Indians were left to their own and traditions the whites could not change it

Speaking of Kesno, we will state an incident that will show well which he was entitled to the land in the Willamette valley Hudson's Bay Company laws Dr McLoughlin had charge of the Columbia department, and Wm Kittson was in charge of Fort Vancouver Kittson was in command when a chief named Kesno came in and claimed the land on which Vancouver stood, and wished to be paid for it Kittson was astonished at the demand, and told him that the land belonged to the company, and that he had no right to it Kesno replied that he had been told by Dr McLoughlin that the land belonged to him, and that he would not leave it Kittson told him that he would write to Dr McLoughlin and have him remove him Kesno replied that Dr McLoughlin had given the land

The Oregonian.

SUNDAY MORNING, APRIL 12, 1885.

THE BLUE BUCKET MINE.

(Written for the Oregonian.)

In the spring of 1845 a party of emigrants departed from Independence, Missouri, for the Willamette valley, Oregon. They were induced to undertake this perilous journey by representations made by Dr. Whitman and his followers concerning the salubrity of the climate and the fertility of the soil, and to obtain the land which the government donated to settlers in the valley at that time. In the autumn of that year they arrived at the eastern border of the present state of Oregon, where it is cut by the Oregon Short Line railroad. From this place the route they were mostly traveled by emigrants to Oregon led down Snake river to the Columbia. A number of these emigrants left the Snake river and bore westward, hoping thus to save time by going in a straight across to their destination. They had for a guide S. L. Meek, a famous trapper and hunter who had been for many years in the employ of the Hudson Bay company.

When they had proceeded in this direction [illegible] days they encountered unexpected difficulties. They had entered the present confines of the Malheur Indian reservation, the country was in the midst of mountains, and covered with hills the size of moderate houses, large boulders or loose trap rock, the streams were broken on the rocks, and their guide, who had pretended to be acquainted with the country, confessed that he was himself lost. There was a division of opinion as to what route to take and the party broke up into two factions. Half of the emigrants, talking about fifty persons, turned back to Snake river and proceeded on the better known wagon route. The others the next day came in sight of Castle rock. The northeast corner of the old Indian reservation is a high, bold hill, surmounted by a cubical rock, the sides of which are vertical and spring to a hight of hundreds of feet. It is marked on maps, and is a prominent landmark. They passed near the foot of this rock a few days after the separation, and near it a Mrs. Chambers, who belonged to the party, fell sick and died. She was buried under a juniper tree by the road-side, and her grave was marked by stones set up at the head and foot. A few days afterward—how long can not now be ascertained—they camped by a small stream, which was about a rod in width, and flowed towards the east, and Castle rock was soon behind them, plainly visible, but its distance away could not be told, for over the mountains covered with bunchgrass the eye cannot measure the distance of an object. Here they rested a day or two, allowing their cattle a good rest. Next morning some of the women, while preparation was making to move on, employed themselves in washing clothes in the stream which run by the camp. Mrs. Chapman, then a girl of 18, while washing at the stream observed several pieces of yellow stuff in the clear water, lying amidst the pebbles on the bed rock. She gathered a handful of them and brought them to where the others were for their inspection. They thought it was some kind of metal, copper perhaps, so she threw away the smaller pieces. She kept the largest piece, however, and placing it on the tire of one of the wagon wheels, pounded it with a hammer and separated the rock from the metal. She then placed it away in her trunk. At noon on the same day, while doing her part in preparing dinner, she was vexed when she discovered that her bucket, a blue tin bucket, was missing. She remembered that she had left it on the bank of the stream where she found the yellow metal, but the distance was too far to go back after a bucket, so it was left there.

This, according to the story which is well known to every man, woman and child in the Malheur country, was the first discovery of gold on the Pacific coast.

Upon the historical discovery in California in 1848 a brother of Mrs. Chapman, who was then living in the Willamette valley, went to that state and engaged in mining. After spending several years there he came back to Oregon and visited his sister. One day he asked her what she had ever done with the metal she picked up that day when they camped in sight of Castle Rock. She had been using it as a door weight, but luckily found it among her children's playthings and brought it to him. He had handled nuggets in California and immediately declared this to be gold. Mrs. Chapman afterwards had it fashioned into a breastpin, finger and ear rings. At present this jewelry is carefully preserved as heirlooms by her descendants. Her brother then organized a party and with such information as could be obtained of the route from those of the emigrant party then living and with his own recollection thereof, he left to discover the old place of encampment. On the way they were attacked by Indians, their horses stolen, and they were compelled to return. When others hearing the above facts endeavored to penetrate the country, but were killed or driven back by hostile Indians, until further attempt to find the lost placer mine was abandoned.

Of the fifty or more families who composed the emigrant party, but one person survives who knows anything about the route they passed over. The others are now dead or were too young to be impressed by the country through which they passed. The person who recollects the route is now an old man, a resident of the Willamette, named Heldebrand.

A wealthy cattle owner, H. B. Reaves, has for twenty years past been a resident of the Malheur country. Various parties have proceeded for this mine, but Reaves has spent more time and money in his efforts to retrace the emigrant route and if possible discover the lost placer than has any other person.

The Malheur Indians have always claimed that in their tribe are old men who could if they would point out the route of the emigrants across their country. Why do they not do so? They have a strange superstition concerning gold. An incident is related of a party of Californians returning a few years ago from a summer's mining on the John Day river. They were well supplied with gold which they carried in buckskin sacks. The bodies of the colesnals were afterwards found, murdered by Indians, their gold piled up in little heaps near their bodies, and the buckskin sacks were gone. These actions are strongly averse from having anything to do with gold, and no one has until recently been able to induce their old men to point out the location of the old emigrant trail.

Reaves has been able to find the trail in various places. Their wagons were not supplied with bolsters, and in going down steep hills they locked both hind wheels with chains. On account of the heavy loads and the fact that each wagon followed in the track of the wagon ahead, the ruts were cut deep by the wheels. The half century that has passed over them has only served to wear them deeper. He found those ruts worn by the wagons in many places, and thus retraced the old road from the Snake up the Malheur, across to the North Fork to the south of Bull's creek, thence up Cottonwood, across to Indian creek. In a canyon of that creek he found the tires and decayed wood work of half a dozen wagons. Hildebrand informed him that there the party lowered their front wagons down into the canyon with ropes and then being better able to proceed our band hauled wagons out again they abandoned them. Between Indian creek and the agency he found an [illegible] made of hard wood and four slats of [illegible] Half way between the agency and the foot of Castle Rock the trail was again [illegible] and there it dropped down to the north [illegible] the Mail ner, and there near the stump of a juniper tree he found the grave of Mrs. Chambers marked by two stones. He found the grave several years ago. Subsequent prospectors claimed that this was no grave, only a hole in the ground from which the roots of a juniper tree had been torn by the wind. To settle this point the grave was opened and the [illegible] of a woman exhumed therefrom.

Across Harney valley the trail is again found but it was before they reached Harney that the gold was found. It is also claimed that the mine must now be covered with a deposit of fifty feet of earth—or perhaps they have been [illegible] found as above worked out, since gold has been taken out at so many of the streams that [illegible] into the Malheur.

But the search will be followed with more vigor than ever this summer. Already I expect an able equipping and Reaves will doubtless lead them to the lost [illegible]. He has negotiated with the Indians now living on the Yakima reservation, south of the Columbia, to employ their old men as guides to traverse with them their old reservation and point out to him the trail of the emigrants and rediscover, after nearly half a century past, that treasure-trove, the Blue Bucket mine.

HARNEY, Or., April 10. H P N

NEWS NOTES.

Garibaldi's widow and her son Menotti are living with the government of Caprera on the island of Caprera to the Garibaldi family.

Mrs. H. McCormick, representing the late Mrs. H. McCormick, have made a donation to the Presbyterian theological seminary in Chicago, amounting altogether to $100,000.

It is estimated that during the month of March the United States treasury at New York paid $3,000,000 more than it received from the government. The balance was drawn from the government deposits in banks.

The aggregate number of new vessels launched in England during 1884 was 814 steamers of 1,000,126 sailing craft, 146 sailing vessels of 56,000 tons. In comparison with the previous year there was a decrease of nearly 21,000 in the tonnage of the new vessels and a decrease of 1,000,000 in the value of the new vessels launched, the value in 1883 being $15,315,000, while in 1884 it was $14,315,000. The latter amount is divided as follows: [illegible] steamers, New Hampshire 3 sailing vessels, 5 steam and 4 sailing vessels, Connecticut, 9 steamers, [illegible] barges.

MADGE'S LETTER.

SAN FRANCISCO, April 6, 1885.

DEAR OREGONIAN: You would think, would you not, that in a city of some 100 churches it would not be a difficult matter to worship one's Maker? And yet, on Easter Sunday morning, though we left home at 10 o'clock and walked swiftly the four or five blocks to Grace cathedral, the pews, the aisles, the steps, the sidewalks even adjoining were crowded—thronged with devoted Christmas who had gone to hear Campobello sing.

That is not a gracious speech, but there is a flavor of truth therein and one is justified in making it, for Campobello was advertised in connection with divine service at the cathedral on Easter day.

Because we had greater patience than some of our neighbors, because, too, our powers of physical endurance exceeded theirs, we eventually trickled through the jam at the doors and found one seat in the vestibule, at which, by turns, we refreshed our wearied frames.

Grace cathedral is certainly the handsomest of San Francisco's many churches, not excepting St. Ignatius of Catholic pride. I am speaking strictly of interiors, for there is nothing impos ng in the appearance Grace church presents from the street. It is built of brick, unfinished at that, and possessed of a dinginess which even age cannot excuse. But within its pure and

CORRECT GOTHIC STYLE,

Its softened light of stained glass windows, the beauty of its chancel, the warmth of its coloring give it an atmosphere of holiness and sanctity which in other churches here is sadly lacking. For the most part their tiresome rows of bench-like pews, their awkward galleries, gaudy decoration, or cold, square, martistic spaces suggest, not the house of worship but the lecture hall or concert room.

On Easter day every gray pillar which supports an arch in Grace cathedral was hidden by groups of Calla lilies, and their great cool-looking leaves, every space between the windows hung with some emblem in choice and fragrant flowers, three arches of flowers, at regular intervals, spanned the middle aisle, and looking through them to the chancel, one could see the beautiful floral offering sent by Mrs. Stanford in memorium of her dead son.

This requires a paragraph by itself. It was an immense wreath of

CRIMSON CARNATIONS

about four or five feet in diameter, and suspended in the center, was a star of white roses and pinks bearing the initials L. S. Jr.

In the center of the vestibule hung another enormous wreath of violets surrounding a cross of lilacs, purple and white, and the chancel was a mass of bloom that defies description.

The altar cloths were really beautiful—designed and embroidered in the Decorative Art Rooms of New York and used for the first time yesterday morning. The frontal was of dark green velvet, on which was embroidered the Pascal lamb, in white surrounded by a golden circle, shot with golden rays. The panels were of white satin, embroidered in pale pink Easter lilies. The altar cloth itself was of white bearing the letter T. H. S. in gold, and the five ecclesiastical lilies, in gold also, on either side. The vetable was of white satin, the word "Alleluia" worked in large golden letters, and the fringe of the altar cloth was of crimson and gold.

The programme laid in each pew read as follows,

MORNING PRAYER

Opening anthem	Crown Him Everlasting King,
	Sentences and Exhortation
	Confession and Absolution
	Prayers and Versicles
Decalogue Anthem	Christ Our Passover
	First Lesson
Te Deum Laudamus	
	Second Lesson
Benedictus	
	Creed and Prayers
Hymn	Jesus Christ is Risen To Day
	Rite of Culmination
	HOLY COMMUNION
	Commandments
	Epistle and Collect
Gloria in Excelsis	Gospel
Hymn	All Hail the Power of Jesus Name
	Offertory
Sanctus from the Messiah	Sanctus Gounod in F
Hymn	Sanctus
	Preface and [illegible]
Glorias and Versicles	Old Chant

It is not good form, so New Yorkers say, to wear new costumes on Easter Sunday. Whether the new caprice has not reached us, or whether we still cling to the pretty idea of having everything fresh and gay at this season of resoing as an open question. But, at least, there was no subversion from the old style this year in San Francisco and I even read the advertisements of a fashionable milliner, who made a specialty of "Easter bonnets."

I went to see them and many of them were charming and some of them absurd and all of them ran up into a little sharp point, somewhere.

Like all the new Spring dresses, the bonnets, also, show a combination of colors, two, sometimes three—either shades or utterly contrasting colors. One, for example, that I saw on opening day, marked "Imported"—marked so, forsooth, twenty-five dollars—was a pale gray straw, trimmed with seal-brown velvet ribbon and, directly on top, was massed and arred a quantity of wood-colored *crepe*, from which peeped, here and there, small *aigrettes* of brown feathers. Narrow velvet ribbons tied beneath the chin.

The colors were so soft and pretty that a friend of mine bought the bonnet, carried it to the "ity of Paris" and requested them to make a suit to match it. The result was charming—a pale gray cashmere with sharp bounds, that were lined with brown Surah, around the bottom of the skirt and showing between them three narrow pleatings of the Surah. Side panels laid in pleats as far up as the hips, where all the fullness was gathered into soft, shirred puffs. The back was entirely formed of sash loops and ends, of different lengths, falling from the basque, which was very short, jaunty and untrimmed, except by the straight narrow cuffs and

DOG COLLAR

Of seal-brown velvet. These collars are put on everything and form a pretty relief to the light cloths that appear as the latest spring styles.

Another lovely bonnet was made of black lace and dandelions. The flowers formed a little wreath, over which the lace fell and, in places, quite concealed. It was a flat little bonnet, the point, I spoke of being, in this instance, cut out of the left side over the bang or pompadour puff of the wearer, and there were no strings at all.

Not a feather is to be seen on any of the new hats and bonnets, and the flowers are all the little old-fashioned kitchen-garden blossoms that have been born, and blushed unseen and withered for many seasons past. Daisies, dandelions, bachelor's-buttons, sweet-Williams, pinks and chrysanthemums, all the wild flowers, even poppies, are in high favor once more, and in spite of the rain last Sunday morning, the congregations thronged the churches in brilliancy, if not in natural beauty, of floral decorations.

I have rather strayed from that milliner's shop, or rather "parlors," as they are distinctly spoken of on her cards, and I must take you back, for there is much to see.

A particularly pretty style of hat is a sort of Alpine shape, with a curling brim, a little wiser and rolled a little higher on the left side, trimmed with a great roll of Surah ribbon and in careless bunch of flag carnations. This was interlarded for a Miss, the saleswoman told us, as the young ladies, and no married ladies wear bags—only bonnets.

"You must notice this," she continued, lifting with tenderest care, a bonnet swathed in tulle paper, and cautiously uncovering it, she displayed an object that made me reel and grasp at the nearest chair for support.

It was a bird, ghastly green.

It was made of gauze and, is she held it daintily with a sort of triumph, it looked for all the world like a cadaverous thing in

SHAKE OR COLD.

That I have ever seen and covered with the stiff gilt hair tufts.

"Is it not terrific?" I exclaimed at length in the gutturals and I said

"Come home?"

She looked and mysteriously she and we fell well as we entered at the University of Lupe as a [illegible] student. However, his passion for music was so pronounced that he soon started to check [illegible] for music, in which [illegible] progress, and in [illegible] time [illegible] of the [illegible] [illegible] by playing [illegible] and [illegible] [illegible] became capel master to the Bluewhite Circus. His feet [illegible] long. When the [illegible] remarks [illegible] caught the popular [illegible] occasion of [illegible] than a [illegible] of Asia are still possible—the organization of couriers being still thoroughly understood—a degree of speed may be attained which to men who always in thought presuppose wheeled conveyances, is great indeed. Two hundred and fifty miles can be so passed in the twenty four hours and a message thus transmitted over a thousand miles in four days. The world is small, a thousand miles cover an immense distance on the map—for example, Warsaw is not seven hundred miles from London and the tendency to exaggerate a feat of this kind is almost instinctive. We doubt if intelligence can be clearly proved ever to have been transmitted faster than this, and if so, the only surprise felt should be at the completeness of the organization, which, however, has been familiar to the Asiatics for thousands of years, and was developed by one Attila, Jungis Kan, into a system which surpassed anything known in Europe before the telegraph was invented.

A trained courier in the service of a great Asiatic will go on till he drops and the ground he will cover before he drops—being all whipcord, careless of hunger and an iron hitory constitution—would amaze the most enduring English groom. Even rumors will, if relayed it [illegible] rials, cover extraordinary distances and a message which has been sent on for six months [illegible] four days sooner. The recipient to have been forwarded with miraculous quickness. Whether the carrier pigeon is often used in Asia to convey intelligence nobody seems to know for certain. If it is, of course the difficulty would be solved at once but there is no evidence. There would be some difficulty in conveying the birds, and the rules of transmission recorded do not point to their employment. The presumption, on the evidence, is the employment of couriers, who still in Russia and Turkey are believed on occasion to perform extraordinary things. The possibility of a system of signals by which every enough station message could be [illegible] cables greatly add to the speed of couriers, should not be too summarily dismissed. We used signals before the semaphore was invented. I sent one message at long distance by night and I shall not assume [illegible] speed [illegible] a call to [illegible] from [illegible] [illegible] [illegible]

The Oregonian.

SUNDAY MORNING, APRIL 12, 1885.

GENERAL GRANT'S ESTATE

There is something quite pathetic in the report of General Grant's statement about his financial affairs. When the old commander received his first month's pay as general on the retired list he divided the sum into five parts, gave one to his wife and one to each of his children, and remarked "That's all I have to give them. I have two buggies and two sets of harness down at Smith's at Long Branch; but they have no use for them. These are the last of my worldly possessions."

When he divided his month's pay it was done with the manner of one who evidently believed it was his last business act. He had been sinking fast, and all about him thought it improbable that he would live another day.

When General Grant returned from his trip round the world he was worth a good deal of money—probably more than half a million dollars. Moreover he was first in the hearts of his countrymen, and was surfeited with tokens of respect from nearly all the rulers of the earth. Since that time his pecuniary resources have been gradually depleted, mainly through unprofitable speculations conducted by his sons, including the Ward fiasco, which hopelessly involved the remnants of his fortune, together with very large sums belonging to others. General Grant certainly has nothing to do with that remarkable affair, and was blamable only for trusting the young men so blindly.

The salary attached to the office to which he was recently appointed will cease with his death. His widow will have no income whatever, as the fund of $250,000 contributed by the general's friends some years ago was invested in railway bonds which are practically worthless. It is probable, however, that congress will grant her an allowance of $5000 a year, which sum has been voted to the widows of several ex presidents or it may grant her a widow's pension in consideration of his matchless services of her husband in the great war.

THE PARDONING POWER

It is reported from the state capital that Governor Moody has designated Dr. S. E. Josephi of East Portland, Mr. A. Bush of Salem and Rev. R. W. Hill of Salem as a board to hear with him applications for pardon from the state penitentiary, under a law passed by the recent legislature. The functions of this board do not in any way infringe the authority of the governor, which under the constitution is supreme in the matter of pardons. The board has no real power, its duty being merely advisory, and the governor may, if he choose, put aside its unanimous recommendation. It is not likely, however, that any governor would put himself in a position so difficult to defend, and in effect the new arrangement establishes important limitations on the pardoning *power*, if not technically on the pardoning *power*.

It is a matter worth more than passing notice, that this limitation of his own authority (for practically it is such) was established upon the recommendation of the governor himself. It marks an advance in the practice of government. We believe it will be remembered as a credit and an honor to Governor Moody when perhaps every other act of his administration shall have passed into forgetfulness. An autocratic authority, possessed without question and exercised without protest, has been deliberately put aside by an officer who has seen the possibility of public advantage in the limitation of executive authority. The act is not a glorious or a conspicuous one, but there could be none more sublime in principle. Because it is at our own door we should not be blinded to its admirable quality.

The pardoning power as it has existed in the governor has sometimes been abused in this state, and it is always liable to abuse. Political influences have often been brought to bear with tremendous weight where only considerations of justice and mercy should have been thought of. In bad hands, it would be a great partisan lever. The new regulation does away with a great danger and practically puts the pardoning power in hands not under any possible stress of partisan influence. The appointment by a republican governor of Mr. Bush, a life-long and distinguished democrat, is a happy exercise of authority, quite in the spirit of the creation of the board.

THE COMING CITY ELECTION

Already some thought is being given to the selection of candidates for the city election in June. It is probable that party tickets will be presented. This will be well enough if the candidates are men of recognized integrity, and are otherwise fit. But no man who has not this recognized position will be supported because his name is on a party ticket. In a mere local election, for the administration of the affairs of a city, there are really no politics yet there may be no objection to the presentation of party candidates, if the persons so presented are proper men. In such case, their designation by a party convention may be a convenient way of bringing them before the public.

The people of Portland want a good business administration of the affairs of their city. This is the essential thing. In selection of candidates for the mayoralty this is of the first importance. The man who expects to receive the votes of our business classes must have knowledge of business and grasp of affairs. He must have a career that commends him to the public as a man of judgment, of integrity and of firmness. The man who never succeeds in any business for himself is not a man who will be likely, as mayor, to administer the affairs of the city with success.

Likewise, in selection of candidates for the common council, whatever is done in the name of party will be scrutinized by a large body of voters, and if the candidates are not men of approved standing and character, party nominations will not go for much. More efficiency and responsibility are required in our city government that it has recently been favored with, and our business people and owners of property are disposed to vote with a purpose of securing these objects. If party nominations offer a prospect of this kind which their judgment approves they will not ofject to party nominations; but if they do not, then party nominations will not have weight, and there will be sufficient body of citizens acting without regard to party lines to overset calculations founded on party nominations.

BAR NOTES

The real insignificance of the nominal head of the British nation is illustrated by the occurrences of the past week in London. The remarks of this or that minister on this or the other member of the house of commons the comments of the great journals the speeches of the premier are carefully noted but not only thinks of issuing what the opinions of Queen Victoria or the Prince of Wales may be. As a matter of fact, the queen is pickling in France and the prince in Ireland. Their views of the great concerns of the day are as little regarded as if they were private citizens. This situation certainly presents an interesting contrast to the days of Henry and Elizabeth.

The loyalty of the Indians to the British and their eagerness to oppose the Russians grows out of religious motives and not affection for British rule. The czar of Russia is the pope of the Russian church and Russia always carries its religion wherever it extends its arms. Intolerance is a tradition of Russian church rule. These facts are well known to the Indians. In the possible advance of Russian authority, they see the destruction of their religious systems, and their rules of caste make this prospect more terrible to them than the fear of death itself. Under this fear they will fight for British power with the devotion of fanaticism.

Watchman Nutter of Brunswick, Maine, has a Newfoundland dog which has saved two drunken men from freezing on the street during the past winter. He accompanies his master at night, finds the drunken men and brings his master up to help them. It would save this dog a good deal of trouble if prohibition in Maine kept men from getting drunk.

EPISCOPAL CELIBACY

The correspondence of Bishops Lee and Potter of the Protestant Episcopal church upon the recent action of Bishop Potter in officiating at the ceremonial of the consecration of a young man named Hall, not of New York, to the self constituted order of the Holy Cross, has been published and has attracted wide attention. It seems that the so-called order of the Holy Cross consists of but two members, of whom Mr. Huntington is one that its object is mission work among the tenement classes of New York city and that its members take vows of celibacy, poverty and singleness of purpose. Mr. Potter, as assistant bishop of the Protestant Episcopal church in New York, assisted in the ceremonial of consecration of the young novice, thus plainly giving his sanction to the monastic vows of the order. The matter immediately became public, and has roused intense excitement in the Episcopal church. Bishop Lee rebuked the action of Assistant Bishop Potter, in a letter which has been given to the public.

Bishop Potter, in his reply, indicates two things very plainly. First, that he was not aware, at the time, of the extent to which he was transgressing the canons and traditions of the Episcopal church, and secondly that, having taken a step contrary to the judgment of his seniors and to the precepts of the church, he is willing to admit his error and to retrace his step as far as possible. He has, however, something to say, in his own defense. He accuses the church of unjust discrimination, in that it maintains sisterhoods, whose vows of celibacy and poverty are precisely those which are condemned in the instance of the brotherhood of the Holy Cross. If women may bind themselves under the sanction of the church to a perpetual virginity, to a life of self-denial and devotion, why may not men? If there are such Episcopal nuns which is probably news to many people, the point would seem to be well taken. Bishop Potter further shows, or attempts to show, that celibacy and poverty, whether under religious sanction or not, are indispensible to the truly effective mission worker among the lower classes of the metropolis. This is Mr. Potter's weakest argument, for not only has it been effectually disproved as a fact, but as an argument it relies upon the fallacy that "the end justifies the means."

Bishop Potter claims, also, that the odium attaching to monastic orders of the past has been outgrown. "That they became," he says, "corrupt and scandalous during the pre-Reformation days, is a fact not open to dispute. So did the church itself." He intimates that times have changed, and that now the harm likely to result from monastic orders is greatly overbalanced by the good which they are capable of doing.

While all this is plausible, it clearly militates against the leading principles and traditions of the Protestant Episcopal church. It is a return to the theories and practices of the times before the Reformation. It may in some cases be well for a young missionary-worker among the degraded classes of a great city, to resolve to remain unmarried for a time, and in other cases it may not. The first Five Points mission in New York, one of the most successful places of missionary work on record, was established and maintained for years by a married couple, Mr. and Mrs. Pease, and there are very few kinds of work, and especially of religious and humanitarian work, in which a man who is not ordinarily be helped and cheered and assisted by a good wife. But in any case a resolution to remain single for a period or for life even, is one thing, and a formal monastic vow of celibacy is quite another thing. Doubtless there is a section of the Episcopal church which approves these medieval practices but the wonder is that they should care to retain connection with the church, which as a whole is Protestant in nature as well as name. Their proper place would seem to be in the ancient communion, which still maintains the monastic orders, against which the reformation was a protest.

THE FOREST QUESTION

In the ninth volume of the tenth census the forest question, which is increasing in national importance each year, is treated with great fullness, and the perfect practicability of the preservation of our forests is shown by the experience in the state of Maine. The prosperity of that state depends upon its forests, and the realization of this fact causes the people to keep fires in subjection. The Maine forests "once thought to be practically exhausted, still yield largely and continuously, and the public sentiment" which has rendered this possible "is the one hopeful symptom in the whole country that a change of feeling in regard to forest property is gradually taking place."

During the census year (1880) it is estimated that upward of ten and a quarter millions of acres of woodland were burned over, destroying timber to the value of twenty five and one-half millions of dollars. Of the reported causes of these fires the largest number were, first, farmers "clearing land," followed in order by "hunters, "locomotives," and "malice." Though the destruction of timber is great, the loss is small compared with the injury done to the land which is burned over, for a long series of natural changes must be gone through with before a growth similar to the one destroyed can be produced. Browsing animals inflict an injury on the forests only exceeded by loss from fires, for they not only destroy all seedling trees, but they injure the bark and kill trees of maturer growth besides. In the production of railroad ties there is a very great destruction of trees in proportion to the amount of timber used, as on an average only two ties are produced from every tree cut down, and, as is the case with telegraph poles, they are taken from trees which would produce in time a far greater value as timber trees.

In many cases the inaccessibility of forests has heretofore preserved them, but it cannot do so much longer. Their destruction will be immediately followed by the ruin of rivers for navigation, irrigation, and mechanical purposes, the flooding of cities located on their banks, and the agitation of large areas of the richest agricultural land. By the destruction of these protecting forests "the whole community will suffer widespread calamities which no precaution taken after the mischief has been done can avert nor future expenditure prevent." Notwithstanding the tremendous drain made upon our forests they are capable for many years of yielding greater annual returns than have yet been reached. Changes must come in the lumber centers, and distribution by railroads will largely govern the region from which lumber will be cut.

With the exception of the forests of Oregon and Washington territory, which are practically intact, and the inaccessible forests of Arizona and New Mexico, the axe and fire have rendered the remaining forest regions of the country of secondary importance, although lumber will always be produced even from these in marketable quantities. Without doubt the forest wealth of the country is still enormous, yet not inexhaustible, and in spite of their extent and variety, and the fact that the climatic conditions of a large portion of the country are peculiarly favorable to their growth, the forests of the United States cannot always continue productive of the rich profits now deriving from are totally disregarded."

"Mr. Henry Villard recently attended the dedication of the Bismarck house, founded by him at Speyer, Germany. The building will afford ample accommodation for fifty patients and 100 sisters of charity. This was clipped from an eastern paper, and addressed by one citizen of Oregon to another with the inquiry: 'How much did you contribute toward this?' I don't see your name mentioned." The reply was "I contributed just $50,000, about 1 per cent of your contribution. And your name is not mentioned either." Who says that Oregon has done nothing for the foreign missionary cause?

From the reports of commissioners empowered by the British Government to enquire into the operation of the laws for the relief of the poor in England and Wales, and from American authorities, Mrs. Lowell, the author of "Public Relief and Private Charities," says there comes a common lesson, that outdoor relief is the more pernicious the larger its scale. New York State, Massachusetts, Wisconsin, Belgium, Switzerland, Italy, report the same encouragement of pauperism by large charitable endowments. "Not only many suffer, but all suffer, by the continuance of a system which undermines the character of those it pretends to relieve, and at the same time drags down to their level many who never but for its false allurements would have been sufferers at all. On the contrary, the suffering which is left for its consequence of the stopping of outdoor relief does not occur. The English Commissioners fill the report that this when they reported. "The face of all pauper legislation has been the legislating for extreme case. Every exception, every violation of the general rule to meet a case of unusual hardship, lets in a whole class of fraudulent cases by which that rule must in time be destroyed. When cases of real hardship occur the family must be applied by individual hands and the well known system of compulsory relief must be sought for a substitute."

Rev. Phillips Brooks of Boston, in a recent sermon severely reprimanded the press for the lack of discrimination in commenting upon the moral character of men who have figured largely in the community for their wealth or important stations. He said his success was emphasized and commended without regard to the character of the men who had achieved it, whether he set out for or against the interest of his fellows, while the test of all real success, whether it was according to the laws of God or the laws of justice between men, was overlooked. If a Boston millionaire should die, he intimated that the papers would extol him for his wealth, and make him out to be a public benefactor, whether he had gained his wealth by fair means or foul, while the moral interests of the community demanded that such a man should only be commended so far as he had lived for the welfare of his fellow men, and had secured wealth and position by fair and honorable methods.

The latest trustworthy statements as to the relative strength of the English and French navies show that of ships of the first class, iron hulls, not less than nine-inch armor, displacement over 8000 tons, England has ten, aggregating 95,800 tons. In 1885, or sooner, England will have fifteen, aggregating 140,310 tons, the French five, with a total of 49,070 tons. Of the second class, hulls of iron or wood, but the latter built since 1870, the English have sixteen, with a total displacement of 79,710 tons the French have eleven, total 79,338 tons. Of the third class, hulls iron or wood, sound and in good order, armor four and a half to six inches, the English have fourteen, with a total displacement of 112,410 tons. The French have twelve, with a displacement of 75,981 tons.

The New York *World* is most eminent democratic authority. Speaking of democrats whom it styles "the life and blood of the party," and who went to Washington to witness the inauguration and get the offices, it says: "They departed [from Washington] feeling that they had not obtained the recognition they were entitled to, and that President Cleveland is pursuing a course that, so far from vitalizing the democrats of the land, will produce the opposite effect." This seems to express the "feeling" of the Oregon delegation. The Washington *Star* adds: "The number of malcontents is increasing every day. The eastern democrats stand by the president, however, and that makes it look very much as if, before long, there might be a split in the party on these lines."

The *New Era* says the trades-union is a tyranny to which no self respecting workman should allow himself to be subjected for it is an attempt to invade the most sacred rights of freemen. And the new form this tyranny is taking is that of "boycotting." Ridesmen—is one that ought especially to be resisted by dealers of every class. It is intolerable that the business of a whole community should be upset at any moment by the whim of a few ignorant and lawless men whenever they choose to consider themselves aggrieved by the action of their employers. Slavery has been struck down forever in this country but the despotism which trades unions seek to establish over free labor is scarcely less absolute and galling than the oppression overthrown by the war.

New York City has 400 churches, divided as follows: Baptist, 48; Congregational, 9; Friends, 4; Jews, 7; Lutheran, 21; Methodist Episcopal, 61; African Methodist, 5; Moravian, 2; Presbyterian, 40; United Presbyterian, 7; Reformed Presbyterian, 3; Protestant Episcopal, 81; Reformed Episcopal, 2; Reformed (Dutch), 27; Roman Catholic, 61; Union, 15; Unitarian, 3; Universalist, 4; Miscellaneous, 30. A careful count of the inmates of the Protestant churches shows that on an average each church has 300 communicants, which would give a total of 88,400 communicants in church members, and this would fairly represent a population of 300,000 or 400,000 persons.

During his first month in office President Cleveland sent 178 nominations for governor's office to the senate and it wasn't a good month for nominations either, as at least a million and a half of waiting and anxious democrats will ardently testify. But even at this unsatisfactory slow rate (amounting to 2076 appointments per year) a considerable number of republican "rascals" will, in the course of a four years' term, be compelled to "walk the plank."

The Union soldiers' organization, the Grand Army of the Republic, is growing rapidly in number and importance. There are now over 6000 posts, having a total membership of more than 275,000. Pennsylvania has a larger number than any other state. There are a million men living who fought for the nation, and it is thought that the membership of the Grand Army will reach half a million. All the larger cities of the south have one or more posts. New Orleans has three.

The *Church Review* favors a law to make Good Friday a legal holiday in New York state. At this the *Church Standard* expresses surprise, adding: "But we have no fear that it will be passed. December 25 is not so difficult, but a day that varies every year, and that an ecclesastical authority will have to fix, is a very different matter." The *Observer* say that the objection to making Good Friday a secular holiday by act of legislature, "expresses the religious sentiment of the community."

A Washington special says that Dudley Sanderson is making a fight to secure the removal of registers and receivers of land offices in Oregon. He claims that the present incumbents are personally distasteful to him and that one at least of the officers was guilty of offensive partisan conduct in the last campaign. Pity that those officers are personally distasteful to Mr. Slater, particularly that one whose place Mr. Slater evidently wants for himself.

How "sell" an eastern journal, "does Secretary Manning's plan of increasing the revenue in the treasury strike Mr. Hendricks, who tell his friends in the last campaign that the government had $400,000,000 in cash to be distributed to the people." Probably like a near specimen of a brisk all contest whose stomach has been made the accident target of a "wild pitch."

In a preface to a book entitled "Usury and the English Bishops," written by Mr. Robert Cecil Seton, Professor Ruskin says: "I had myself no idea, till I read the connected statement which these pictures illustrate, how steadily the system of money lending had gained on the nation, and how fatally every hand and foot was now entangled by it."

The defaulting President Riddle, of the Allegheny Penn bank, of Pittsburg, who was released from jail on $20,000 bail, is reported to be "mysteriously missing." It was to give him opportunity to become mysteriously missing no doubt, that the $20,000 bail was furnished.

The spring is usually late in the eastern states. An editor remarks that winter never dared to linger in the lap of spring so shamelessly persistent, and public during a republican administration.

It is not probable that the silly report that Mrs. Garfield is about to marry will be repeated. It was put in circulation maliciously by the New York *World*.

THE GAME OF WHIST

People who put in a great deal of time at whist may be interested in a discussion going on among whist authorities as to the balancing conditions of chance and skill in the game. "Where is so much a game of chance, says one writer on the subject, "that no fixed rules can make a first rate player?" In fact, Lord William Manners, a famous English player, declared that there was not more than one per cent difference between two of his best and two of the worst players, and Matthews says that a good player is rarely met with, a figure one never would imagine from these statements, because in order to be exaggerated when it is considered that the essentially different ways in which fifty two cards can be distributed in equal numbers in four divisions amount to 10,200,960,000,000,000,000,000,000,000, 700,000,000,000,000,000,000 It is probable that the oldest whist player never held two hands exactly alike in his life.

On the other side it is argued that notwithstanding the element of chance is thus largely infused into the practice, rendering only the most general rules of any value, whist is beyond all question a game of system and method, and in this respect is far superior to any other game played with cards.

Some conservative experts in whist contend that in all contests with rival clubs the partners for the third should himself or herself play, and that no two persons should be allowed to practice for a long time together—in other words, that each player should be made to rely more upon his knowledge of the principles of the game, than upon his knowledge of how his partner plays it. Others go a step further and insist that if the game is to be played by rule, all four of the players are a right to insist that all the established rules shall be observed. For example: A and B are playing against C and D. A leads trumps and B takes the trick. Now all writers agree that B must return A's lead if it is possible for him to do it. But he does not. He violates the rule on purpose to mislead and confuse his opponents in regard to the contents of his hand, and against such playing A have a right to protest. As the game is now generally played, however, the partners only have the right to complain of each other's violation of the rules, and such examples as are noted above are not regarded as infractions of the usual methods.

Many people doubtless will say that the discussion is of no importance whatever. To those who don't play whist it is not. But from the manner in which play whist and the energy with which they play it, an observer might suppose it was one of the most important things in the world.

AMONG THE BOOKS.

HUMPHREY SANDWITH. A Memoir. Compiled from Autobiographical Notes by his Nephew, Thomas Humphry Ward. Published by Cassell & Company, New York.

Professor Max Muller, in a letter of sympathy to the compiler of this volume, written on the day after the death of Dr. Sandwith, pays a high tribute to the character and worth of he deceased and classed him among "England's unknown worthies." Dr. Sandwith had a remarkable and varied career, and truly spent his life in the service of his country and humanity. Canon Liddon said of him that, "of Englishmen who sympathized with the subject races in European Turkey, some fought, some spoke, some wrote, but Dr. Sandwith did all three, and, it may be questioned whether any other Englishman has contributed so much as he to the relief of the Christian populations in European Turkey." Humphry Sandwith was he son of a surgeon, and was born at Brighton, Eng., in 1822. He picked up a good practical education, and, soon after his graduation as a physician, set out for the East. He lived at Constantinople for some time and acted as correspondent of the London *Times*. He was at Kars and was captured by the enemy, but was given his liberty as a reward for his services among the Russian wounded prisoners in Turkish lands. In London he found himself the lion of the day, and his work, "The Siege of Kars," was widely read. Ever restless, Dr. Sandwith went with the English Embassy to Moscow to witness the coronation of the Czar Alexander II. He served in the field during the Franco-German and Servian wars, and died completely worn out, in Paris, in 1881. The autobiography from which this memoir was compiled is quite voluminous, and the compiler's task was therefore comparatively easy. The reader will find the narrative not lacking in enduring interest. A photographic portrait of Dr. Sandwith is given as the frontispiece.

AMERICAN PRESBYTERIANISM: Its Origin and Early History. By Charles Augustus Briggs, professor of Hebrew in Union Theological Seminary. Published by Charles Scribner's Sons, New York.

The history of American Presbyterianism has been written a number of times by competent authors, and the subject would seem to have been exhausted. The works of Drs. Charles Hodge, Revs. Richard Webster, Ezra H. Gillett and F. T. Corwin have all been considered models of their kind, and the author acknowledges their worth; and Professor Briggs states that he would never have ventured upon the work had he not discovered a number of original documents unknown to previous writers and casting a flood of light upon the origin and early history of American Presbyterianism. Investigation showed that no previous writer on the subject had encroached upon the stores of information contained in many of the libraries and museums of Great Britain, and the author took advantage of a vacation to go to England and search out material. He states his surprise at the rich harvest he found awaiting him, and spared no labor, time or expense in the exploration of all sources opened to his inspection. The result of these researches has been the volume before us. The author has based his work upon original authorities, and much new material has been presented. Two maps and very copious notes add value to the work. An appendix of 123 pages contains many official documents of great interest and much illustrative matter. A complete index closes the volume. For sale by W. B. Ayer & Co.

LITERARY NOTES.

"Lester's Secret," by Mary Cecil Hay, is the latest issue in Harper & Bros.' Franklin Square Library.

Houghton, Mifflin & Co. will publish this season in the American Statesmen series the "Life of Samuel Adams," by Professor J. K. Hosmer, of the Washington university, at St. Louis.

Charles Scribner's Sons have just issued in a neat paper volume, a number of Dr. Holmes's best stories, bended with "The Iron Gate and Other." For sale by W. B. Ayer & Co.

"A Commercial Trip with an Uncommercial Finding" is a little story of ordinary merit in attractive form for summer reading. For an idle hour it is entertaining. For sale by F. Dekum & Co.

No. 8 of Charles Scribner's Sons' Philosophic series is an examination of Herbert Spencer's philosophy as culminated in his ethics, by President James McCosh, of Princeton college. For sale by W. B. Ayer & Co.

Messrs. Houghton, Mifflin & Co. announce that they have the exclusive sale in America of the two leading English reviews, namely, the *Quarterly*, which is published by John Murray, and the *Edinburgh Review*, published by Longman & Co.

Mr. Freeman's novel, "Prince," has met with an instantaneous success. The first edition was exhausted within ten days of publication and the presses of Messrs. Cassell & Co. are going night and day to meet the demand for this recent Christmas story.

Estes & Lauriat announce two volumes of the Bayard series for early publication. They are "The Dramas of Calderon," by Professor Elliott Dunes and "A Buddhist Catechism" by Colonel Henry S. Olcott, president of the Theosophical Society of India. Both are of great interest to the student of esoteric subjects, and the progress of psychic research.

Hjalmar Hjorth Boyesen, the eminent Scandinavian literator, in a paper entitled "Some Aspects of Old Norse Poetry," in *The Century* of April 11 gives a most interesting dissertation upon the curious and obscure styles of the ancient bards, giving as examples some translations of old heroics. Professor Boyesen holds it to be time that this literature, which concerns more than that of Greece and Rome, should receive more careful study.

Monteith's new physical geography, published by A. S. Barnes & Co. of New York, has several features of great value. In embraces all the recent discoveries in physiography, hydrography, meteorology, terrestrial magnetism and volcanology. The maps and charts have been compiled from original sources, while the easy style, graphic description and the topical arrangement of subjects, adapt it especially for use in high and normal schools. A feature of special interest will be The Record of Recent Geographical Discoveries, which contains brief accounts of the explorations of Nordenskjold, Greely and others. The work possesses the great merit of Prof. Monteith's other text books, being not only comprehensive but reliable.

Miss Burbright, by Edward H. Cook, is a treatise on the land question of complete objectivity. The author accepts some of Henry George's views and condemns others, but his views are well worth the perusal. Published by G. P. Putnam's Sons, New York. The same publishers have issued in a new number of Questions of the Day, Prof. Gallaudet's "Progress of the Working Classes in the Last Half Century." For sale by A. P. Bancroft exclusively to friends of Mr. Henry George, authorized by the friend. A. Wood's Cross Bill, in finding in this connection that his Half Hour Plan is purely a labor scheme from which he receives no pecuniary reward. By a mutual agreement while they were married all property which Mrs. Lowes had acquired from her husband was to be held after death to the children of his first wife. There were three of these children, though one of them has since died. Half of the proceeds from the Life of George Eliot Mr. Lewes's first wife and the remainder goes to a married niece of Mr. Lewes.

FUNERAL NOTICES.

Stark Lodge No. 1, A. O. U. W.—Members of this Lodge are requested to attend the funeral of our late brother, [illegible] from his late residence, corner Second and Jefferson streets, at 2 P. M. By order of the M. W. [illegible]

Pacific Lodge No. 17, A. O. U. W.—Members of this Lodge are requested to attend the funeral of our late brother, [illegible] from his late residence, corner Second and Jefferson streets, at 2 P. M. By order of the M. W. [illegible]

Hope Lodge No. 7, A. O. U. W.—Members are requested to attend the funeral of our late brother, [illegible] from his late residence, corner Second and Jefferson streets, at 2 P. M. By order of the M. W. [illegible]

A. & A. Scottish Rite Masons.—Members of the Scottish Rite bodies, and Masonic brethren generally, are hereby notified that the funeral of our late brother, [illegible] will take place from his late residence, corner Second and Jefferson streets, at 2 P. M. By order of the [illegible]

A. F. & A. M.—Members of Portland Lodge, No. [illegible], are hereby notified to meet at the Masonic hall, on Sunday, April 12, at 1:30 P. M., for the purpose of attending the funeral of our late brother, [illegible]. By order of the W. M.

Columbia Lodge No. 21, K. of P.—Brother Knights: You are hereby notified to meet at the hall in Pythian building, on Sunday, April 12, at 1:30 P. M., for the purpose of attending the funeral of our late brother, [illegible]. By order of the C. C.

Myrtle Lodge No. 4, K. of P.—Members are hereby notified to meet at the hall in Pythian building, on Sunday, April 12, at 1:30 P. M., for the purpose of attending the funeral of our late brother, [illegible]. By order of the C. C.

England Lodge No. 14, K. of P.—Members are hereby requested to meet at their hall in East Portland, on Sunday, April 12, at 1:30 P. M., for the purpose of attending the funeral of our late brother, [illegible]. By order of the C. C.

Excelsior Lodge No. 1, K. of P.—All brothers are requested to assemble at their hall on Sunday, April 12, 1885, at 1:30 P. M., for the purpose of attending the funeral of our late brother, [illegible]. By order of the C. C.

Castle Lodge No. 13, K. of P.—Members are hereby requested to attend the funeral of our late brother, [illegible], from his late residence, corner [illegible] and [illegible] streets, at 2 P. M. By order of the C. C.

Portland Lodge No. 2, A. O. U. W.—Members of this lodge are requested to attend the funeral of our late brother, [illegible], from his late residence, corner [illegible] and [illegible] streets, at 2 P. M. By order of the M. W.

Industry Lodge No. 8, A. O. U. W.—Members of this lodge are requested to attend the funeral of our late brother, [illegible], from his late residence, corner [illegible] and [illegible] streets, at 2 P. M. By order of the M. W.

Portland Lodge No. 2, A. O. U. W.—Members of this lodge are requested to attend the funeral of our late brother, [illegible], from his late residence, corner [illegible] and [illegible] streets, at 2 P. M. By order of the M. W.

MAY STYLES of Butterick's Patterns at Wms. Hair Store, 84 Yamhill street.

NEW TO-DAY.

BALDWIN RESTAURANT. Dinner Bill of Fare from 4 to 8 p. m. A good dinner with wine for 50 cents.

SOUPS—Chicken, Oyster, Tomato.
FISH—Boiled Cod, Broiled Trout, Salmon, Catfish, Halibut.
ENTREES—Spring Chicken, Mutton Chops, Beefsteak, Veal Cutlets with Green Peas, Lamb Chops, Veal Cutlets with Spanish Sauce, Pork and Beans, Corned Beef and Cabbage, Pork and Beans, Cold Meats.
ROASTS—Beef, Mutton, Pork, Veal, Stuffed Veal and Beef, Roast Turkey with Cranberry.
VEGETABLES—Potatoes, Boiled and Fried, Parsnips, Beets, Boiled Rice, Asparagus, Stewed Tomatoes, Green Corn, Boiled Beets.
DESSERT—Custard Pie, Mince Pie, Custard Pudding, Apple Pie, Apple Dumplings, Rice Pudding, Fruit Pies, Fruit Puddings, Fruit Cake, Plain Cake, Fruit Jelly, Cream Cheese, Crackers and Cheese, Tea, Coffee, Milk.
Meals, 25 cents; Lunch, 15 cents. Open from 6 A. M. to 8 P. M.

NEW TO-DAY.

THE BEST.

S. W. Cor. 3d and Morrison

Department.

A Magnificent Stock of Staple Good and High Novelties at extremely Low Prices

We respectfully invite attention to our Most Magnificent Stock of Plain Colored Silk Fabrics in Paris Finish High Novelties which is now complete for the season.

SPECIAL AND EXTRAORDINARY BARGAINS.

We are offering extraordinary inducements in a special line of SUMMER SILKS in all the most desirable colorings in striped checked Satin and Illuminated Silks, all fully 25 per cent under regular prices. Also 40 pieces Silk and Wool French Poplins at 50c per yard; regular price $1 25 per yard.

COLLINSON & AHPEL.

MOORE'S REMEDY
—FOR—
POISON OAK.

MOORE'S REMEDY Cures and Prevents Poison Oak. Cures Piles, Burns, Cuts. Removes Sunburn and Freckles. Cold in the Head or Lungs, Croup, Etc.

An Invaluable Family Salve
SOLD BY ALL DRUGGISTS
Twenty five cents a Box. Try it.

BASE BALL

Excursion to Vancouver, Sunday, April 12.

Steamer McCully will leave the foot of Taylor street at 10 A. M. Return at 6 P. M. Band of music on board. Round Trip, Adults, $1; Children, 50c. Tickets Round Trip, Adults, $1; Children, half price.

SPECIAL AUCTION SALE
—OF—
Fine Walnut Suites
AND OTHER
HOUSEHOLD FURNITURE

We will sell by auction at the residence on the north east corner Ash and Fourth sts (up stairs)

ON MONDAY, APRIL 13, 1885,
At 10 o'clock A. M.

2 Fine Walnut Bedroom Suites, full marble top, complete, with Spring Mattresses, Feather Pillows Blankets and Bedding.
1 Fine Ash Bedroom Suite, complete.
Fine Chandelier and Hanging Lamp.
Mirror in walnut frame.
Also Fine Range and Kitchen Furniture.

GILMAN & CO., Auctioneers.

NEW TO-DAY.

CANADIAN PACIFIC

A. Onderdonk (Yale), and [illegible]

Reports circulated that [illegible] Hammond, cause no uneasiness [illegible] ment of funds. Large amounts assured of work.

The following is the statement:

Hammond, B. C., April 10, 1885.

To E. B. Pitt:

Plenty of work and freedom from [illegible] Hammond to Savonas, and [illegible] have been refused passes.

Onderdonk.

CANADIAN PACIFIC

General Superintendent's Office,
Yale, B. C., March 31, 1885.

Mr. E. B. Pitt, Portland:

Dear Sir—Your favor of the 27th to hand and notice the newspaper [illegible]. Your letter to "Oregonian" of the 26th [illegible]. If states matters exactly as they [illegible] number of the men you have [illegible] on your list are classed as laborers [illegible] to work as such, but as many [illegible] selves to me as mechanics, have [illegible] for at their respective trades, [illegible] Dorbes, and four others, who [illegible] the 13th, are now working on [illegible] $3 50 per day. As the others [illegible] sent up I have placed as [illegible] instructed you to send only [illegible] which accordingly to your [illegible] are sent, this class of men are [illegible] and work immediately upon [illegible] terms as quoted in your letter to [illegible] Ian" of the 26th inst. I may [illegible] place all of the above class [illegible] labor we don't want. Yours [illegible]

H. J. HASLAM.

CANADIAN PACIFIC

Wanted immediately, by the [illegible] tractor—Hackmen and laborers [illegible] $1 75 an per day, accepting [illegible] skilled laborers must take their [illegible] $5 per week; good accommodations [illegible] work for at least 1000 men. Those [illegible] ed from Portland to Yale [illegible] tion on the Canadian P. R. R. [illegible] ter on or before every Friday [illegible] No. 8 Washington street.

H. B. PITT, Notary Public, [illegible] sioner of Deeds for States and [illegible] Agent for A. Onderdonk, Yale, B. C.

Parties having money to loan [illegible] their seven apartment flats [illegible]

DRESS STYLISH!—Now [illegible] designs for spring wear. Prices [illegible] fine work. MRS. E. J. BURR, [illegible] Dressmaker.

TO-DAY—OUR 25c TABLE LINENS [illegible]. To Oregonians; new Canadian [illegible] $1 Corset Jeweys exclusively [illegible] Lewis, BURKE, MADDEN & CO.

SHERIFF'S SALE

The stock of goods in store occupied [illegible] & McKENZIE, at [illegible] ON B, BETWEEN FIFTH AND [illegible] CONSISTING OF [illegible]

Family Groceries

Canned Goods, etc., Brandy in Bottles, Whisky, Gin in Bottles, Wines, Crockery, Butter Tubs, Pails, Mill, Shovels and Cutlery, [illegible]

Will be sold at Sheriff's sale on MONDAY, April 13, 10 o'clock. This is a good [illegible] go into hotel and restaurant business. [illegible] both goods follow cost. E. JOHNSON, [illegible]

AMUSEMENTS.

CASINO OPERA HOUSE
Corner East Park and Washington Sts.
A. S. GROSS, Proprietor.

FAREWELL BENEFIT
Tendered to
BESSIE LOUISE
Last performance of
PRINCESS
—WITH—
Jeannie Winston as Prince
—AIDED BY—
Louis Dammasch, A. E. Hug, Hugenon, Frank Silvers, [illegible] son, Louise Eldridge, [illegible]

And the entire Casino company, [illegible] under the direction of W. H. [illegible] by all the volunteers.

Admission, Fifty Cents.

NEW MARKET THEATRE
The handsomest theater in the [illegible]
J. P. HOWE, [illegible]

Commencing MONDAY, [illegible]
MR. AND MRS. ANDY [illegible]
and their great All Star Dramatic Company.
MONDAY, TUESDAY, WEDNESDAY, THURSDAY, FRIDAY AND SATURDAY MATINEE.

DANITES.

Such play produced with the [illegible] great company and new people [illegible] Prices. Secure seats at Prescott's [illegible] extra charge. Admission, 50c.

TIVOLI THEATRE
B. CLINTON, [illegible]

Commencing Monday Evening, [illegible]
The Great New Play, [illegible]

HEARTS OF OAK
—OR—
THE MARINER'S COMPACT

NEW MARKET THEATRE
J. P. HOWE, [illegible]

TO-NIGHT! TO-NIGHT!
LAST NIGHT OF
JANAUSCHEK'S
Entire Change of Programme.

CHURCH NOTICES

First Unitarian church, Washington and Seventeenth streets. Rev. A. J. Windsor, pastor—Morning subject, "The right thing, first." Evening: A lecture on the current series. Strangers and especially seamen cordially welcomed.

First Baptist church, corner of Yamhill and Seventh streets. Rev. T. H. Pollock, minister. Services at 11 A. M. and 7:30 P. M. Sunday school at 12:30 M. and officers' meeting at 9:30 A. M. Sunday. In South Portland (Corbett street), short service at 3 P. M. The public is cordially invited to all services.

First German Evangelical church, corner Eighth and Clay streets—Services Sunday, April 12th, at 10:30 A. M. Sabbath school at 9 A. M. Preaching in the evening by Rev. A. Pawlowski. Sunday school at 12 M. The public is cordially invited to attend these services.

Central M. E. Methodist Episcopal church, corner Taylor and Seventh streets. Rev. T. H. Pearne, pastor. Preaching at 11 A. M. and 7:30 P. M. Morning subject: "Christ Tempted." Sunday school at 9:30 A. M. Children's class at 2 P. M., praise service at 3 P. M. All are cordially invited.

Methodist Episcopal church, corner North Eighth and Davis streets—Pastor's residence on H street, in rear of church. The pastor, Rev. F. Bohn, will preach at 11 A. M. and 8 P. M. Sabbath school at 9:30 A. M. Class meeting every Wednesday night. Services in singing each Friday night. All are cordially invited.

First Baptist church, corner Fourth and Alder, Rev. T. H. Pollock, pastor. Preaching services at 11 A. M. and 7:30 P. M. Morning subject: "Jesus Christ, His Claims and Our Duties." Evening: Regular monthly and Regular—sixth in Sunday evening series. Baptism in the evening. Sunday school at 9:30 A. M. All the services are open to the public. Strangers are welcome.

First Congregational church, corner Second and Jefferson streets—Services to-morrow at 11 A. M. and 7:30 P. M. Preaching by Dr. Eells. Subject in the Morning, subject: "He that heeth his life for my sake shall find it." In the evening the pastor will present a review of the Foreign Miss

NEW TO-DAY.

DIAN PACIFIC R. R.

...ark Rate or Superintendent.
...circulated that passes refused Coup...
...cuse no work. When one o...
...cts. Large number visitors ...
...ves L. E. B. PITT.

...ving is the answer:
Raymond, B. C., March 26, ...

Pitt:
...work and free transportation from ...
...to Savonas east end of track, ...
...cised passes R. J. HANAY,
Gen. Supt. C. P. R. R.

DIAN PACIFIC R. R.
General Superintendent's Office,
Yale, B. C., March 25, 1885.
Pitt, Portland:
Your favor of the 21st inst. ...
...to the newspaper items and state...
...to "Oregonian" of 20th I cannot ...
...itters exactly as they are. Of the ...
...the men you sent up here, and who ...
...are classed as laborers and who ...
...s such, but on representing that ...
...e as mechanics, have been employed ...
...respective trades. The man, Pitt, ...
...four others who arrived here ...
...re now working on water flume ...
...day. Again: others whom you ...
...ave placed as foremen. As I have ...
...you to send only laborers, and ...
...ording to your request (does not ...
...his class of men are wanted and ...
...immediately upon arrival at ...
...ssed in your letter to the "Oregon...
...20th inst. I might state we ...
...of the above class, but mechanics ...
...on't want. Yours truly,
M. J. HANAY, Gen. Supt.

DIAN PACIFIC R. R.
...immediately, by order of the ...
...echmen and laborers: wages from ...
...per day according to worth of ...
...rers must take their chance. ...
...cks; good accommodation, cook ...
...t least 1600 men; half fare privi...
...Canadian P. R. R. Men must ...
...rland to Port Hammond, fresh ...
...efore every Friday and Tuesday ...
...hington street.
...TT, Notary Public and Commis...
...Deeds for States and Territories, ...
...h. Onderdonk, Yale, B. C.

...aving money to loan will find it ...
...a gentleman call on Daly & Co., 106 ...
...STY'S ISSUE!—New and ...
...r spring wear. Prices reduced ...
MRS. G. E. BURKE, Leading ...

LIC 7/8 TABLE LINENS 50 SHEET...
...8-7c Gingham, new Coaching Percale...
...Oshkosh 7-8 ex. heavy Unbleached ...
...ven BURKE McDONELL & CO., 91...

ERIFF'S SALE!
...rtain lot of goods in store occupied by ...
...H. J. MCNISH.

ETWEEN FIFTH AND SIXTH,
CONSISTING OF
nily Groceries
Goods, etc., Brandy in Kegs, ...
...by in Bottles, Whisky in Kegs, ...
...in Bottles, Flour, Soap, etc., ...
...ockery, Butter Safe, Coffee ...
...mill, Showcase of Notions, ...
...and Cutlery, etc., etc.,
...at Sheriff's sale on MONDAY MORNING ...
...o'clock. This is a good opportunity ...
...ein a restaurant keeper and others ...
...close out. E. JORDAN, Sheriff.

AMUSEMENTS.

NO OPERA HOUSE
...East Park and Washington Streets.
...Lessee and Manager.
FAREWELL BENEFIT
...I intend to
SSIE LOUISE KING.
...last performance of
...WITH
Winston as Prince Methusalem.
...ASSISTED BY—
...mmasch, A. H. Bell, Maurice ...
...an, Frank Valer..., Geo. Wilkins, ...
..., Louise, Edgar, Irene and ill...
...ing cast to conclude with the ...
...the street scene, T. W. H. Kinross, all of whom ...
...a first rate
Admission Fifty Cents.

MARKLT THEATER
...nds to sit after the Northwest...
...Lessee and Manager.
...commencing MONDAY April 13,
...AND MRS. McKEE RANKIN,
...in their great all $10 Company.
...Monday, Tuesday, Wednesday & Thurs...
...SDAY NIGHTS AND
...ATURDAY MATINEE.
FRIDAY and
SATURDAY NIGHTS
ITES. BATURDAY MATINEE.
...y produced with the full strength of ...
...ery and new scenic effects. No advance ...
...Secure seats at Prentiss's Music Store ...
...hurske. Admission, 50c and $1.

VOLI THEATER.
...Manager.
...ching Monday Evening, April 13,
The Great New Play in 5 acts,
ARTS OF OAK
—OR—
HE MARINER'S COMPASS.
MARKLT THEATRE
...Lessee and Manager.
O-NIGHT! TO-NIGHT!
LAST NIGHT OF
...'s MINSTRELS.
...ire Change of Programme!

NO OPERA HOUSE
...East Park and Washington Streets.
...Lessee and Manager.
TO-NIGHT TO-NIGHT
...fice 9 o'clock. Ballad Opera, in 4 acts,
BOHEMIAN GIRL!
...THADIUS ...
...ARLINE ...
...WINSTON as ...
...to be the last opera that Jeannie Winston will appear in ...
...and Mr. Price Hogeman will appear in ...
...Prices 50c and 25c. Reserved seats ...
...Sanborn Vining's, 151 Morrison street. ...
...Third and Washington.

OLI THEATER!
...Week Commencing Monday April 13,
...TINEE SATURDAY AT 2 O'CLOCK.
...DAN MORRIS SULLIVAN'S
ROR OF IRELAND
...AN Comedian.
...IRISH ... Scott Comedy
...CHEERY ... THE BALD EAGLE
...SHAMUS ... the youngest Irish ...
...the Irish Lord of the manor, ...
...Rent, Lease and Eviction ...
...Fun fast and ...
...Admission Fifty Cents. ...

Parvenu's Best Parlor
...37 Morrison Cor. Seventh.
DECKER & KUTZSCHAN,
FLORISTS,
...to inform the public that they have opened ...
...are prepared to furnish ...
...Bouquets and Baskets ...
...to call special attention to ...
...large stock of ...
...ants of the Finest Varieties ...
...are cut daily and invited to examine ...
...NCH BANNERS, of which we have a large ...
...Ice 35c, 25c and upwards.

...NORO Portland. PHIL. GOLDSMITH, Jr.
SMITH & LOEWENBERG,
MANUFACTURERS OF
Ranges & Hollow-Ware,
...of Metals, Iron and Lead Pipe, ...
...Hardware, Pumps and Mineral ...
...line of Tinners' Tools and Stock ...
84 and 86 Front St.

NEWSPAPERARCHIVE®

The Oregonian.

SUNDAY MORNING, APRIL 12, 1885.

METEOROLOGICAL REPORT

Name of Station.	Barometer Reduced to Sea Level.	Thermometer Highest Yesterday.	Thermometer Lowest Last Night.	Rainfall in Inches and Hundredths.	Wind Direction.	Wind Velocity in Miles per Hour.	State of Weather.
Portland	29.98	62	51	.00	W	10	Fair
Astoria	30.00	52	46	.00	W	6	Clear
Walla Walla	30.04	64	40	.00	W	6	Clear
Umatilla	29.96	66	42	.00	W	6	Clear
Boise City	30.04	62	40	.00	W	6	Clear
Baker City	30.04	60	36	.00	W	6	Clear
Lakeview	30.04	58	32	.00	W	6	Clear
Roseburg	30.06	66	40	.00	W	6	Clear
Red Bluff	30.06	72	46	.00	W	6	Clear
Yreka	30.06	68	40	.00	W	6	Clear
Sacramento	30.06	72	46	.00	W	6	Clear
San Francisco	30.06	62	50	.00	W	6	Clear
Carson City	30.04	62	36	.00	W	6	Clear
Winnemucca	30.04	62	36	.00	W	6	Clear
Salt Lake City	30.04	62	36	.00	W	6	Clear
Independence	30.04	62	36	.00	W	6	Clear
Virginia City	30.04	62	36	.00	W	6	Clear
Winnemucca	30.04	62	36	.00	W	6	Clear
Salt Lake City	30.04	62	36	.00	W	6	Clear
Independence	30.04	62	36	.00	W	6	Clear
Virginia City	30.04	62	36	.00	W	6	Clear

OVERLAND PASSENGERS

Passengers arriving in the postoffice East Portland, Oregon, April 11, 1885:

WOMEN'S LIST
Bitzhauser, Mrs N J
Brown, Mrs Hattie
Brown, Miss Maggie
Brown, Miss Mary F
Bryan, Miss Ella
Bryan, Miss Millie
Morgan, Mrs May
Martin, Mrs Ferdie
Mc Kay, Mrs Chas
McCully, Miss Josie
Cooper, Miss Jessie
Parker, Mrs Lee
Barber, Mary E A
Price, Mrs J
Stevens, Mrs Miles
Storm, Carolina
Wilson, Mary I

MEN'S LIST
Barger, H S
Barton, Harvey
Bryan, Sidney
Bryan, Millard F
Casey, Hiram
Hill, Henry
Head, Jessie
Barnett, ...
Hall, W W
Howe, Prof J D
Harris, Thos
Harper, Thos
Jackson, D D
Jones, Wm
Kelly, T J
Mc Cloud, M V
Mc Henry, Chas
Mc Lean, ...
Marcus, Chas H
Marcus, Wm
Ross, Chas H
Shelton, A
Shuster, Herm
Slyer, Lewis
Spellogue, A
Terry, J T
Vinters, Fred
Wood, Frank
M COLCHETT, P M

Merchants

MANUFACTURERS.

MARKET GARDENS.

FARMERS.

DIRECTORY.

EAST PORTLAND PULPITS

EAST PORTLAND LETTER LIST

IN AND ABOUT PORTLAND.

Mr and Mrs McKee Rankin are at the Gilman.

Mr E Stebing has so far recovered as to be able to resume his duties Monday.

Baseball excursion to Vancouver to-day. The boat leaves foot of Salmon street at 10 A M.

The State of California arrived at Astoria at 8 A. M. yesterday and at her wharf here at 5 P M.

Two men, arrested for selling liquor to Indians, were yesterday fined $50 each by Judge Deady.

The Casino box office is open from 9 to 10 P M for the sale of reserves for to-night's performance.

The steamer Columbia sailed at 1 30 A M yesterday with 1645 tons of freight, crossing out at 10 30 A M.

Some time Friday morning burglars entered the house of John P Ward, but carried off nothing of value.

Mrs Frank Dekum, Ed Dekum and Ivan Hunsaker started for The Dalles yesterday, and will return during the week.

Complimentary invitations are out for the celebration off the sixty sixth anniversary of Odd Fellowship at the Mechanics pavilion on Saturday evening the 25th instant.

Mr Geo O Manchester, vice-president of the O R. & N Company, has resigned that position and resumed his duties as secretary to the president of the Atchison, Topeka and Santa Fe road.

It is not likely that the proposed new road to connect Jefferson street with the city park, will be built this year, as only $2000 have been appropriated for the entire park improvements.

The new piano ordered from the east lately by the young people of the Taylor street church arrived yesterday and will be used in the Sunday school to-day. It is said to be handsome and sweet toned.

The ladies of the Unitarian society will entertain their friends at Turn Halle on or about April —. The young people anticipate a pleasant evening and dancing will be one of the many attractions.

In the case of McLeod and others against Messrs. Watson, Wright and others, Judge Stearns yesterday ordered that the county clerk pay the plaintiff's costs out of the funds returned on the execution.

Yesterday Creighton & Co sold by auction to H Trenckmann, of the firm of Trenckmann & Wolff, lot 2 in block 7 with building, situated on the west side of Front street, between Main and Madison, for the sum of $10,050.

Col. Brayton Ives, a prominent banker of New York, and party, will arrive to-day by special car over the Short Line, and will take quarters at the Gilman. Col. Ives has been visiting San Francisco and will return over the Northern Pacific. He is a director in the Oregon and Transcontinental company.

Comrade John S Kountz of Toledo Ohio commander-in-chief of the Grand Army of the Republic, will visit Portland about the end of this month and will be accorded a public reception by the several posts. He will arrive in San Francisco on the 16th inst. Great preparations have been made there by the Grand Army for his reception.

At the Easter service of baptism at the Unitarian church there were sixteen baptisms and twelve admissions to the church. The exercises at the Easter festival of the South Portland Unitarian Sunday school were notably excellent and the decorations of flowers elaborate. During Mr Burrage's absence at the east the Sunday school is under the charge of Mr Arthur F Davis.

Policeman Kelly saw two suspicious looking characters prowling around on his beat about 5 o'clock yesterday morning, and after watching them sometime, saw they were about to break into a cigar stand, corner of Second and Montgomery streets. Then Kelly started for them and they blazed away at him with a pistol. He returned four shots, but the men escaped.

FREIGHT IN GOOD SHAPE

The shipment of live stock that left Walla Walla March 30th over the Short Line, arrived at Chicago yesterday in good condition. The cattle were run twenty four hours and fed twenty four hours, making actual time on the cars seven days through to Chicago.

CHARGED WITH LIBEL

Yesterday J B Fithian, city editor of the *Standard*, was arrested on three charges of libel sworn out by J T Apperson of Oregon City. He gave bonds for his appearance at preliminary examination next Tuesday at the Falls city. The charges of libel are based on a statement published in the *Standard* reflecting on Mr Apperson's management of the estate of Eugene La Rocque.

BROUGHT HOME FOR BURIAL

The body of Robert Newcomb accompanied by his widow arrived here by yesterday's steamer from San Francisco. They were met by a deputation from the several organizations of which Mr Newcomb is a member and the body taken to the late residence on Fifth street, between Clay and Columbia, where it will lie until 2 o'clock this afternoon when it will be taken to Masonic hall, where the funeral will be held.

A RAILROAD COMPANY WINS A SUIT

Yesterday in the state circuit court for Wasco county, in session at The Dalles, the suit of Mrs Cassida against the O R & N Co for $9000 damages was decided in favor of the defendant. About a year ago one of the plaintiff's children, a girl aged 6, while playing on a trestle near the Cascade locks was run over and killed by an engine attached to a freight train. Suit was brought to recover damages in the amount named.

SUIT FOR A DIVORCE.

Lena Lindsley began suit yesterday in the state circuit court against her husband, Frank H Lindsley, on the ground of desertion. The complaint alleges that they were married in San Francisco on the 16th of May, 1881, and that about a year ago he left her with no other means of support than her own labor, and since that time she has had no knowledge of his whereabouts. The sheriff being unable to find the defendant the court issued an order authorizing the publication of the summons in the case.

ECONOMICAL EXCURSION RATE

A party of thirty economical ladies and gentlemen of Seattle have chartered an emigrant sleeper on the Northern Pacific and will leave here next Tuesday on a transcontinental journey. The car was thoroughly renovated, and the excursionists fitted it up to suit themselves. It will go through on the regular express train which has a dining car attached. Mr W H Carson, passenger agent of the Northern Pacific, will accompany the party. It is a two to one bet that in addition to saving $100 a piece, the party will have more real fun, more interesting incidents, and pleasanter recollections of the trip, than a majority who travel first-class.

ABSCONDING PUPILS RECAPTURED

Yesterday Sheriff T C Watts of Columbia county brought to this city and lodged in the city jail, Philip Jones and John Adams, the two Indian boys who escaped from the government school at Salem. The boys came down the Columbia in a skiff and went ashore at St. Helens to get something to eat. The sheriff had read a description of the boys and an account of their escape in Friday's OREGONIAN, and put them under arrest. The excuse given by the boys for running away is that they heard they could get work at good wages on a farm near Salem, so they left, but did not find employment. Then they were afraid to go back to school and started down the river. They will be held here until claimed by the Indian school superintendent.

OWNERSHIP OF A COUNTY ROAD

The case of S Heiple against the City of East Portland came up before Judge Stearns in the state circuit court yesterday, and was tried without a jury. The suit involves the possession of a portion of what is now known as Fourth street, in East Portland, where it joins with Sandy street, in Holladay's addition. This street was at one time a county road, duly condemned and used as such. When Heiple's property was added to the city he reserved thirty feet from the county road in front of his land, claiming that if the city wanted it as a street, it must go about it in the regular way and pay him damages for taking his property. On the other hand, the city claims that it has the right to use the county road as a street, without taking any further action in the matter. Hence the suit. Judge Stearns heard the argument of attorneys upon each side and took the matter under advisement.

A JIG RANKIN

Arthur McKee Rankin, the actor, is a son of Col. Arthur Rankin, ex-member of the Canadian parliament. His family is one of the oldest in Ontario. Mr Rankin is now forty years old. At twelve years of age he had attained the position of leading man at the Arch street theater, Philadelphia. A few years ago when the Union Square company of New York was producing such great successes as "Frou-frou," and "The Two Orphans," Mr Rankin, then leading man at this theatre, created his principal characters. Mrs Rankin, (Kitty Blanchard) is a very sweet and winsome lady and one of the best comediennes in this country. Like her husband she possesses great versatility. As a stage director Mr Rankin is unexcelled. In "The Danites," and "49," the talented couple won favor and fortune in this country, and a few years ago played long engagements in London and throughout Great Britain. They built and still own the Third avenue theater, New York and own a delightful summer residence on Bear Island in the Delaware river, just at its point of union with Lake Erie. It embraces 250 acres and is plentifully stocked with Leicester sheep and fine blooded Jersey black. All actors have their hobbies. Mr Rankin's is stock raising and few men are so conversant with its details. The pretty island home abounds in quantities of fruits from every kind, and there, with the companionship of two lovely little daughters, the Rankins spend their summers in quiet enjoyment and healthful recreation. The coming summer will be exceptional, as it will afford little or no leave of absence from professional labor. Mr E D Price, business manager for Mr and Mrs Rankin is their near neighbor, his home being at Detroit, Mich, a few miles from the island. He is a graduate of the law department of Michigan university, but quickly drifted into newspaper work and was for ten years dramatic critic of the Detroit *Post and Tribune*. For nearly five years he was John McCullough's business manager, remaining with the unfortunate tragedian until the latter's melancholy collapse and death. Mr Price still does considerable correspondence for eastern papers.

BOATING MATTERS

The annual meeting of the members of the Portland Rowing association was attended with unusual interest this year. Hitherto a few of the old officers had controlled the management season after season, and having lost active interest in rowing matters the club had suffered by neglect. This year the active members took the matter into their own hands and made almost an entire clean sweep of the board and elected to the important offices men who, if we can judge by their past record, will fill them efficiently. As the water has begun to rise so early in the season it is not probable that it will be as high as usual, but if not even a very long spell of moderate high water, which is the best possible condition for boating. In fact, during the continuance of high water few cities in the world are as favorably situated as Portland for aquatic sports. Since the Grant cup has been finally won there is no "bone of contention" on the river, but it is to be hoped that this will be remedied by the presentation of suitable prizes before the season is much farther advanced. On the whole, the present season promises to be one of unusual interest.

RAIN IN THE WILLAMETTE VALLEY

Lieutenant Craig, who began service last Friday in San Francisco, in furnishing weather indications for the Pacific coast, struck it the first lick, so far as Oregon weather is concerned. His dispatch, published yesterday morning, reads: "North Pacific, fair weather, followed by local rains." And the rain came. In Rogue river valley showers began early in the morning and continued all day. The rain gradually pushed northward, reaching Roseburg about noon, Albany about 5 P M and Salem at 7 45. Following are bulletins received at 8 P M.

Ashland—Raining hard wind north rained hard most of the day.

Grant's Pass—Cloudy, cool rained some during the day.

Glendale—Raining hard, rained most of the day.

Roseburg—Cloudy warm some rain to-day.

Comstocks—Cloudy, warm, calm, light rain.

Junction—Cloudy, calm, some rain.

Albany—Raining hard wind south.

Salem—Raining hard wind south.

When the telegraphic office closed at 8 P M the rain had not reached Aurora or Oregon City. The rain is now progressing northward at the rate of about eight miles an hour, and reached THE OREGONIAN office at 1 30 this morning—the warmest, greatest, pleasantest shower imaginable.

REAL ESTATE REPORT

The following special report of the real estate market is furnished THE OREGONIAN by J Fred Clarke & Co, real estate agents:

The county records show a much more active business during the past week than in the preceding one, the figures being: forty two transactions aggregating $40,702 00, as against twenty six dealings and $1,437 40. The main increase is in city properties, although sales of country lands still hold the great lead at least as regards number. Nor should this be matter of surprise. From our own observation we incline to the belief that the end to city activity in the Union of the present and prospective importance of Portland that has lands lying adjacent to or within reasonable driving distance from it, which are obtainable at the prices for which they can be purchased in Multnomah county. Contrarily to the great center has not yet exercised the influence which must in the near future be felt and will assuredly greatly enhance the value of good lands from which the cultivators can drive to market, dispose of their produce and return every day of the week if necessary. A notable feature of the present time is the fact that almost every one who has money at command will listen to real estate propositions, which is a great change from a year ago, when a wet blanket seemed to rest on the confidence of the people, causing them to turn a deaf ear to proposals, no matter how advantageous they might appear. This favorable change is due to two causes, viz greater plenty of money and consequently increasing confidence in the future of Portland and the state at large, which confidence now amounts in most minds to almost absolute certainty. The following is a statement of the recorded deeds in Multnomah county for the past week. If your contemporaries in other counties of the state will send us correct reports from week to week, to arrive Saturday morning we will, with consent of THE OREGONIAN, incorporate them in our weekly report, giving the senders credit for them.

City	Deeds	Amount
	6	$15,862 00
Country	18	14,257 00
Carnahan's	3	1451 00
Couch's	2	4,000 00
East Portland	7	1,100 00
Albina	4	100 00
Cemetery	2	20 00
Total	42	$40,702 00

State Penitentiary Report

George Collins, superintendent of the Oregon state penitentiary, has submitted the following report to R. P. Earhart, secretary of state, for the term commencing January 1, 1885, and ending March 31, 1885:

EXPENDITURES

Salaries of officers and guards	$419 98
Salary of physicians	125 00
Beef	1818 40
Flour	604 65
Groceries	317 71
Clothing, blankets and dry goods	308 44
Leather and binding	37 70
Forage	1 25
Coal, tar	109 17
Hardware, planing, repairs and nails	28 8
Freight, advertising and stamps	61 8
Ammunition	1 50
Stationery	11 50
Cash paid discharged convicts	87 00
Garden and grass seeds	10 50
Drugs	4 43
Telephone rent	10 00
Total	$4,000 01

EARNINGS

North Western Laundry convict labor 88 days at 40c	$ 31 80
United States board of U S prisoners	369 75
United States board of U S military prisoners	51 4
Total	$453 00

Per capita per diem for penitentiary building, 61 prisoners 101 days

COLLECTIONS

Insurance on clothing	$ 4
United States	376
United States military department	68
Total	$449 0

Number of convicts at the close of quarter 6
Average number of convicts during quarter 6

EMPLOYMENT

Contractors, for digging clay and preparing brick yard, building and curing wood, shop making and tailoring, 6; blacksmithing and forging, 7; foundry and soap making, care of stock, 7; cooks, waiters and curing meats, 6; hospital wards, 2; bakery, 3; boiler house and room making and carpenter shop, 5; teamsters, 3; sewer use, 1; aged, decrepit, dress and undress, 3; total, 49.

A Prayer Teaser

There's a new Baptist minister in a neighboring town who has just come in from a country parish. Some of his flock were talking about his country ways last night and saying he was a little fresh, when an old woman broke in:

"He may be a little off in city ways and perhaps people wouldn't take him for a dude at first sight," said she, "but he can toss a prayer higher than any minister we've had for the last twenty years."—Boston Globe.

The demand for the famous Schlitz beer, bottled by Mark A. Jorgensen is in such demand that these gentlemen have been compelled to largely increase their facilities. They have also instituted that this popular beverage can be bottled here as well as in Milwaukee and at less cost.

Miss Canfield, the accomplished manicure is meeting with marked success. The ladies will find her at rooms 9 and 10 Cumbridge block.

Freeborn & Co., dealers in wall paper and art decorations, have removed to 129 Third street, oppos te their former store.

Buffum & Pendleton have removed to 153 First street, next to Stone's jewelry store.

THIS WEEK'S AMUSEMENTS.

The Winston Bell Benefit at the Casino Wednesday Evening.

Fourth Appearance of the McKee Rankin Company of Superb Artists. Closing Days of the Casino Winter Season. Ticket.

Large audiences have filled the Casino every evening of the past week and the performances of the "Bohemian Girl" have improved in a marked degree since the opening night. To individualize, this is specially the case with Mr. Wilkinson as Count Arnheim. Mr. Wilkinson seems to have profited by a gentle hint, and sings with more of the art much better than he did. "The Heart Bowed Down" if it does not yet affect to tears does now rack one with pain. The clarionet solo in producing the above song is admirably played by T. Gilmer and multiplied. The chorus of the concerted pieces is the quartette in the second act, now always encored. The chorus music is first rate, and as usual, highly creditable to the painstaking chorus master, Mr. Frost. It does, however, seem to the unmitigated that little pains might be well directed to impart more action to so large a body of the stage, and that, too, without marring the effect of "work by the principals. Is it always necessary to have them in line? The incongruity is particularly noticeable in the present opera, where Gipsy grouping would be picturesque, while military precision is absurd.

THE WINSTON BENEFIT

On Wednesday evening Miss Winston and Mr Arthur Bell will take a benefit. If steady conscientious effort with consummate professional art fully in their respective line of work constitute the acme of an artist's claim to public favor, support and special acknowledgement then the Winston Bell benefit will be a brilliant event at the Casino. The performance will consist of "Trebizonde" and the last act of the "Bohemian Girl."

Bessie Louise King has volunteered to sing for Miss Winston, and will play Arnetta in "Trebizonde." She will introduce songs and sing in dress with Miss Winston.

On Friday next Miss King is to take a benefit at the Casino. The popular business of the house will be suspended for a few nights for improvements and Miss King will take that opportunity of testing the appreciation in which she is held here, and will doubtless be gratified by having a large audience.

The summer opera season will open early next week with a very strong combination, and Miss Louise Lester who comes heralded as a charming and accomplished prima donna, will appear as the queen in the "Royal Middy." Miss Hattie Moore will also be a member of the company next season. She has hosts of friends who appreciate her special talent as actress and vocalist. Then we are to have a lady new to theatergoers here, a Mrs. D. Johnson, who is spoken of as an artist of marked ability with a fine contralto voice. Mr Gimes has already established himself as a prime favorite. Last, but not least, Mr Edwin Stevens has been engaged. He is a comedian *par excellence*, and we may be sure of many a hearty laugh before the next season closes.

The orchestra will continue under the able direction of Mr Rhodes.

Mr Gross promises the production of a series of operas never yet produced here, and also undertakes that there shall be no lapse of effort on his part to conduct the casino in such a manner as will continue to deserve the substantial patronage which it has so well commanded.

THE GREAT DRAMATIC EVENT

The Days of Old the Days of Gold and Forty nine.

After weary weeks of dramatic famine our playgoers are to have a feast during the coming week. Mr and Mrs McKee Rankin and their great all star company arrived on the San Francisco steamer yesterday, and will open at the renovated and resplendent New Market on Monday night in "49." Their engagement has been splendidly announced, and the great interest excited among theater goers, assures as ample success. A company which embraces artists of wide and enduring reputation like Mr and Mrs Rankin, Frank McKee, Mr Haunt, H. H. Harkins, Theodore Hamilton, J. Wallace, Joseph Holland and Isabel Morris, not to speak of Ray Edmonds, Miss Gilchrist, Miss Marble and the others, is certainly one of far greater magnitude and importance than any that has yet visited Portland and public anticipation runs high. The romantic and picturesque dramatic portrayal of early California life, "49" will be given four nights and Saturday matinee, and the famous play, "The Danites," invested with fresh interest by recent occurrences touching Mormondom, is to be given on Friday and Saturday evenings. The drama "49" is said to possess the genuine border flavor, strong poetic touches of human nature, a breezy, out-of-doors atmosphere and real heart interest. McKee Rankin as "49" is said to be the ideal pioneer in dress, manner and speech, with artistic touches that make one feel to the uttermost the poetry and grace of heart that underlie his rough, weather-beaten exterior. Mrs. Rankin, who as Kitty Blanchard was the pet of the Boston public a decade ago, has in her creation of Carrots, the merry maid cap and the loyal, golden hearted girl of the mining gulch, conjured a work of enduring merit. The play is full of strong character parts, and invested to their highly capable people according to all reports. Here is an opportunity for play goers to show that they appreciate artistic acting and will support it. No engagement, with the possible exception of Lawrence Barrett, has excited so much local interest and the indications are that the capacity of the Newmarket will be thoroughly tested on Monday night. The cast of "49" is as follows:

49 a reflex of my own days	McKee Rankin
Arth'r Dennison	D H Harkins
	M St. Louis
Tom Trenshaw	Chas. J. Edmonds
Known to his friends as	Lucky Tom
Solomon Isaacs	Theo Hamilton
A general by courtesy, but dry as a powder horn and a total wreck	
Colonel Jarvis	J. J. Wallace
A lawyer with paper in his stocking and no law to practice in his life sir	
Anthony Cousins, his clerk	Chas S. Hay
Old Ned	Frank Murdaugh
A cold ashbound negro salt	
Bedrock the Gene al's partner	J J Foster
Bar tender	Robert Murray
Colonel Broadstreet	G Reed
Chief of Vigilantes	
Carrots,	Mrs. McKee Rankin
A redhaired waif with a true woman in	
Belle, a lady she is	Miss Helen Gilchrist
Mississippi	Miss Lottie Hudson
Who brought em up	
Mrs. Dennison	Miss Emma Marble
A thing's mother	

THE TIVOLI

"Hearts of Oak" or "The Mariner's Compass," one of the most successful of all modern plays will be presented for the first time in Portland at the Tivoli theater on Monday evening. The is in six acts with many beautiful tableaux and realistic scenes. Among the most exciting is the great storm, introducing the life line shot from a mortar. The old water mill with its working machinery is a very realistic effect; also the village churchyard and many others equally interesting. The piece will be cast with the full strength of the Langrishe company with numerous auxiliaries.

AMUSEMENT NOTES

At the matinee performance yesterday one, and by no means the least, feature of the entertainment was the singing by Mr Cranfill of a ballad the music of which was composed by Mr C Eichman of this city, and which will be published in sheet form.

The engagement of the Dan Morris Sullivan "Mirror of Ireland" company closes to-night at the Tivoli. On Monday the company leaves for a tour of the Willamette valley.

Business at the New Market during the week has been the largest seen at the Laurence Barrett engagement last September. The musical season closes to-night with an entire change of programme. To-night the company leaves for the Sound.

Fleischmann's yeast not shaken by the use of Red Star Coughcure.

SKILLED MEN

New comers who have had experience in any line of manufacture

AT WANT ADS

You can see us. It may suit in your immediate vicinity or you think the summer Treasurer at Mt Morrison attest Portland for Lucas as W T Lue roosters. T H SEARING, Manager Lucas Colony.

Fresh salmon

Clark & Malarkey corner of Fourth and Morrison streets, report receiving 10 cases for the week, a part of the stock packed in ice and reports it landed in first class condition to any part of the country.

Carriages and Buggies

Repainted, retrimmed and thoroughly overhauled in every respect. Work guaranteed superior to any done on this coast. North Pacific Manufacturing Co., 52 and 54 First. Telephone No 280.

Sam. L. Simpson, Literary Bureau, room 5, over Allsky's, First street.

Buffum & Pendleton, agents for the Lawton custom made Shirts.

FARMERS' AND MECHANICS' STORE.

200 & 202 First St.

WATCH THIS SPACE.

It will Tell You all About it

DRY GOODS DEPARTMENT.

DEPARTMENT.

We have received for the last two weeks per Northern Pacific and Oregon Short Line fifty-three cases clothing for MEN, BOYS & YOUTHS for the Spring and Summer. These goods have been purchased during the panicky state of affairs and at our own figures.

In marking these goods we have taken into consideration the Hard Times prevailing, the Scarcity of Money and everything else, and we can safely say that the poor man can get as much value now for $12 as heretofore for $20. In order to corroborate what we say we will quote a few figures, showing the vast difference between prices as they have been and what they are to-day at the

Farmers' & Mechanics' Store.

24 Fine Black Worsted Men's Suits former price $12 50 now $7.

24 Fancy Striped Worsted Men's Suit former price $14 00 now $7.

6 Extra Best Tweed Men's Suits former price $14 now $8 50.

50 Cloth Tweed Men's Suits former price $16 now $ 0.

24 Men's Fancy Cassimere Suits, former price $17 now $12 50.

100 Men's Fancy Stripe and Check Cassimere Suits in sack and frock, former price $20 now $1.

24 Fine Fancy Check Cassimere Suits former price $22 50 now $16 50.

36 Velvet finish Cassimere Suits former price $25 now $18.

100 Imperial Cents Suits in sacks and frocks, former price $22 50 now $18.

50 Navy Blue Flannel Suits former price $15 now $ 0.

150 Fine Cutaway Corkscrew Suits in black, blue, brown, olive and many other color former price $30 now $20.

Also a large stock of odd size suits ranging in price from $12 50 upward.

100 Prince Albert Coats and Vests in Diagonal and Pique former price $20 now $16 50.

SPRING BOTTOM PANTS.

Our Spring Bottom Pants are made to order by the very best mechanics and cut by experienced cutters.

100 pairs Spring Bottom Pants former price $2 50, now $1 75.

100 pairs Spring Bottom Pants, former price $4 now $2 50.

100 pairs Spring Bottom Pants former price $4 50 now $3.

100 pairs Spring Bottom Pants former price $4 75 now $3 50.

100 pairs Spring Bottom Pants former price $5 now $3 75.

100 pairs Spring Bottom Pants former price $7 50 now $4.

100 pairs Spring Bottom Pants former price $8 now $4 50.

100 pairs Spring Bottom Pants former price $6 50, now $5.

1000 Pairs CASSIMERE PANTS!

From $2 50 to $5.

THE ROUGH AND TUMBLE

Suit, patented by A. Levy & Bros. of New York City for boys aged from 3 to 11 years; knee pants. The fabric in this suit is guaranteed strictly pure wool free from shoddy or cotton, and will not fade. The seams being double stamed, will not rip, the lock stitch made from the best duck canvas, will not rip, the buttons fastened by the new patent process will not come off. Prices from $2 50 to $7 50.

We have Suits for boys of all ages from 3 to 20.

Gentlemen ordering our Clothing, Hats and Furnishing Goods will please our Button Boots and Congress Shoes.

Odd Cassimere Pants, in Cashmeres and Diagonals, formerly $2 50 per pair now $1 90.

The Popular Overall.

Blue Drab made of 10 oz. duck superior to an overall in the market formerly $1 now 75 cts.

LEAN MEN, ATTENTION.

Fancy Trimmed Smoking Jacket sizes from 34 to 44 sold everywhere for $10 to $12 now $4.

Fat Men, Attention.

Extra Size Pants from 40 to 46 in waist, formerly $7 now $4 50.

Farmers' & Mechanics' Store.

REMEMBER TO-DAY.

IMPORTED NOVELTIES

— IN —

Jerseys, Wraps, Mantles, Newmarkets, AND Children's Suits.

Exclusive and Choice Styles,

— AT —

OUR POPULAR PRICES.

Lehman Bro

SUMMER OPENING.

Just Received.

GERMAN YARNS, SAXONY WOOLS, SHETLAND FLOSSES, ZEPHYR WORSTEDS, KNITTING SILKS.

— ALSO —

DOWN'S CORSETS.

OLDS & KING.

186 First Street.

Season Opens for Trout April 1st

FINE FISHING

TACKLE

CONSISTING OF

Abbey & Imbrie's best Kirby and Limerick Hooks, Salmon Trout Hooks, Hooks on Gut and Gimp, Fine Braided Linen Line, Linen Braided Silk Lines, Jointed Rods, Abbey & Imbrie's Split Bamboo Rods, Reels, Flies, Baskets, etc.

FLY RODS.

H. T. HUDSON,

Guns, Revolvers and Sporting Goods.

SEND FOR NEW LIST.

Between England and Russia is certain. It will not retard the business of Himes the Printer. Will market printing by the time or by the job, and guarantee all work times prices for all kinds of jobs in all colors and languages and to any part of the world to suit him at — Washington street, Portland. Legal Blanks, Law and Commercial Work and Book Binding a specialty.

I. L. HAWKINS, Manager. J. P. MARQUAM, Cashier.

AINSWORTH & CO., BANKERS,

Third and Oak.

TRANSACT A GENERAL BANKING BUSINESS.

A Safe Deposit Department

Connected with the Bank.

SAFES RENTED on easy terms.

Superior facilities for the safe keeping of special deposits.

200 202 FIRST STREET, 200 202

Cor. Taylor, Portland, Or.

DRY GOODS DEPARTMENT.

We apologize to the many Ladies and Gentlemen who visited our stores and could not be waited upon during the great rush of last week. The success of this new enterprise surpassed our most sanguine expectations, and we are now better prepared to attend to all who may visit us. We have telegraphed East for the following lines of goods, and they are now en route for the

Farmers and Mechanics' STORE.

DRESS GOODS DEPARTMENT

Figured Dress Goods formerly 12½, now 7c per yard.
Brocaded Dress Goods, formerly 15, now 8c per yard.
Bradford Mixtures, double width, formerly 22½, now 15c per yard.
Manchester Cashmeres, double width, formerly 25, now 16c per yard.
Dark Plaid, double width, formerly 25, now 17½c per yard.
Cashmere full width, all colors, formerly 30, now 20c per yard.
Linen Brocades, assorted colors, formerly 50c, now 20c per yard.
Velvet Cashmere Plaids, new and handsome, 35c per yard.
Cochece Suitings, warranted

THAT WALTZ OF VON WEBER'S.

Gaily and gaily rang the gay music,
The blythe, merry music of harp and of horn,
The loud, merry music that set us a dancing
Till over the midnight came stealing the morn.

Down the great hall went waving the banners
Waving and waving their red white and blue,
As the sweet summer wind came blowing and blowing
From the city's great gardens asleep in the dew

Under the flags that floated and floated
Under the arches and arches of flowers
We too and we too floated and floated
Into the mystical midnight hours.

And just as the dawn came stealing and stealing
The last of those wild Weber waltzes began
I can hear the soft notes appealing and pleading
And I catch the faint scent of the sandalwood fan

That lay in your hand your hand on the shoulder
And down the great hall away and away
All under the flags and under the arches,
We danced and we danced until the dawn of the day

But why should I dream o er this dream's old ledger,
In this counting room down in this dingy old street
Of that night or that morning just there at the dawning
When our hearts beat in time to our fast flying feet?

What is it that brings me that scene of enchantment
So fragrant and fresh from out the dead years
That just for the moment I'd swear that their music
Of Weber's wild waltzes were still in my ears

What is it indeed in this dusty old alley
That brings me that night or that one early in June?
What is it indeed—I laugh to confess it—
A hand organ grinding a creaking old tune!

Perhaps somehow or other I caught in the measure
That waltz of Von Weber's and took it all came
That night or that morning just there at the dawning,
When I danced my last dance with my first and last flame

My first and my last! but who would believe me
If, down in this dusty old alley to-day
Twixt the talk about cotton the markets and money,
I should suddenly turn in some moment and say

That one memory only had left me a lonely
And gray bearded bachelor, dreaming of Junes
Where the nights and the mornings from dusk to the dawnings
Seemed set to the music of Weber's wild tunes"

—*Nora Perry*

SWEET HOME.

A STORY

WRITTEN EXPRESSLY FOR THE OREGONIAN

BY ELIZABETH STUART PHELPS,

Author of "The Gates Ajar" "Doctor Zay" "The Story of Avis" "Men, Women and Ghosts" "Sealed Orders" Etc

PART II.—CONCLUDED

At this moment a voice which I can describe by no other word than *haggard* said slowly behind me

'Dr Ferm is she dead?'

'Yes, McAll'

'Quite dead? I don't want to look at her'

'Quite dead'

'You'll do everything will you? I must go home a minute I shan't be gone long.'

"I shall wish to see you as soon as possible McAll'

"Very well sir Good by, sir'

'Good by, McAll

I said this mechanically not turning to look at my assistant I was more shocked than by anything that had occurred in my professional life before and had not found my thoughts or their expression both seemed a tremendous duty difficult and delicate just belief

"I gazed into the dead girl's face long and searchingly Did I summon the corpse to speak?

Did I bid the soul to answer? I am a busy practical man not given to fancies What could the evasive elusive vanished spirit do with my unpracticed imagination? How should it find a vocabulary for one who had never opened the grammar of its language? Like most men of my calling what is called spiritual truth was the last thing that I had had time—or perhaps taste to think about Yet at that moment I found it not possible to believe that a dose of chloral had *stopped* the debate could a face of beauty and sweetness and unselfishness of hope and vitality and half developed joy grunge and power receiving power which we called Sweet Home

'Poor child!' I said Poor child'

A little ashamed of the consulting style I can for exhibiting an emotion in the presence of those whose emotion he was expected to restrain I turned to recover myself and found that Mrs Gumbrugen and I were alone Father brothers and lover had instinctively got themselves away and left us with our patient

Mrs Gumbrugen was an accomplished nurse she was accustomed to possess herself I do not know that I had ever seen her weep before and when she lifted her sturdy face to the streaming with tears I experienced a feeling almost of embarrassment

A general could hardly be more served by the unexpected who found his ordinary batteries on the eve of battle.

"I was fond of her sobbed Mrs Gumbrugen We all were And Jamie—

Truly I suppose there is no reason in law or Gospel why an expressman with a coal chin should not be known as Jamie but it took time for me to reconcile these facts to my immigrant ear or to stammer forth the phrase or two of comfort due as I must perceive to the mother of Sweet Home's bereaved lover This interval however was enough for the trained nature of one of my best nurses to regain itself and when Mrs Gumbrugen spoke again it was quite with her usual professional qualities of calm clearness and conciseness

She gave me the facts such as I asked for —no more no less—in her customary method and manner She turned her personal emotion out of doors and put herself on duty My command was her response and thus I had the disjunctures, all there were—or all there seemed

At half past two o'clock in the morning Home Trust had called for help She complained of great indefinite distress, and seemed more agitated by it than she was ever known to be by the fluctuations of her illness The boy Pirky slept in the next room and she had tried to wake him but ineffectually, whether he didn't hear or wouldn't hear, probably Pirky alone would ever fully know Her groans had roused her father after no one knew how long a period of solitary suffering I might and helpless he had died to the right hour for aid By good fortune Mrs Gumbrugen was at home and I drove like the devil in less time than it would have taken unless experienced woman to tell her to know

Sweet Home was then quite conscious knew her thanked her kissed her and said she was glad to have a woman there She asked that Dr McAll be sent for and the baker roused on of the older boys put brought him with such speed as might be Mrs Gumbrugen had might suggest that I be summed but the patient clearly objected She smelled at that time distrustful stupid and the nurse thought half asleep but she intimated that I might remain for Dr McAll seeming to try to say something to the effect that he had by managing the case or that he wished to be trusted but failing to say it coherently and making it clear that she feared that I expected his presence

'He is a good doctor I murmured once Everybody calls him so He has done me a great deal of good He has helped me very much'

Once besides she spoke quite distinctly rousing with some effort to say

"Tell Jamie——' but what she would have told Jamie Jamie will never know The sentence broke like a sentence in a dream and after this she spoke but once again quite coherently to say that it was growing cold and she was afraid Pirky was uncovered would Mrs Gumbrugen go in and look after Pirky?

Dr McAll came He made no delay in replying to the summons but the patient was either far in sleep or stupor before he came. She neither thought, by signs or murmurs she was sure that no conversation passed between them It was certain, however, that Sweet Home knew him When he was leaving her she put out her hand and laid it appealingly upon his arm or a moment; then dropped it heavily upon the bed and turned her face away Mrs Gumbrugen suffered herself to say that it occurred to her that the patient did not *scent* to talk

It crossed my mind sir she wanted the doctor to stay but she wouldn't say or she couldn't say—not so much as that However he didn't

Mrs Gumbrugen thought that Dr McAll had not considered the patient danger onely ill He had stayed with her an hour prescribed for her observed the working of his prescription desired the nurse to remain in the room the rest of the night and, asked to be called at once if there were any new symptoms His house was just around the corner opposite his own and the father agreed that somebody should at up ready to call the doctor if needed again before the said hour at which he had promised to return Dr McAll said that Miss Trust was doing well and that she would sleep off her nervous distress he thought

'Do you know what Dr McAll prescribed?'

He said chloral sir

'Did he happen to mention the dose

He told me that he had given the usual dose—no a little less than the usual dose

Are you sure of this

Perfectly sure

He did not speak of a large dose In view of her great distress? Or perhaps he repeated the first one?

He said it was rather less than the usual dose but he did not repeat it

Did you stay with Miss Trust the rest of the night?

I did sir She slept quietly and I thought she was doing remarkably well I slept some myself sitting in the rocking chair

When and why did you send for Dr McAll?

At a quarter before eight And because I found her—as you saw I sent for you at the same time Perky stopped for Dr McAll, and then he went for you I told him to hurry Understanding her condition I allowed my son to be called it could do no harm and it was his right to be present

What did Dr McAll say when he got here?

He turned round—like that—and told Perky to go for you as fast as he could go

Without else did he say?

Nothing'

Nothing at all?

Not one word sir He stood and looked at hers That was just all he saw it was too late—we all did He never spoke one word more from the time he got here till he spoke to yourself Dr Ferm and asked you is she dead?

Now McAll, who should surely have been with me by this time, had not returned It was natural under the circumstances that he should be loth to hasten back to that house and with a sudden movement of the heart toward him—my post student my dear boy the sensitive promising, conscientious young fellow whose mistake I could well nigh have taken upon myself if I might have spared it him with unbearable pity in my soul, I left the dead and sought the living sufferer

Dr McAll occupied a suite of rooms in a comfortable boarding house opposite my own house, his offices reception and consultation rooms were on the first floor and as I ran up the steps and was hurrying in to find and I was met by Miss Gumbrugen face to face He was about closing the front door and was exceedingly agitated

'I was just coming for you doctor he said with a scared look They sent me Something has happened I came over to see McAll—for I wanted to talk with him about—about the case I've nothing against her McAll but I wanted to talk with him a little Some sense of duty ought to know she was—the whole thing's been so sudden

Doctor! I cried—I've been courting her for years you know I We was to have gone married when Perky grew up It never occurred to me McAll to ask him any question I noticed to see I know what I think' She took enough as you see She must have died When she's sent for Dr McAll I was a person I write

And I gave her both to know myself What I did not stop but ran into the house

I turn d with an awful warning to the mute figure by the side of which we stood He'd death no ears to hear Had life no lips to cry Was there in all science and all faith in fact or human or invention or elections so to plumb him under that

Dead folk are dead folk's business but Gumbrugen and I piled orderly some It the living has the worst of things

* * * * *

I did not go home to lunch that day till the last moment between not easy to do Come what might I would not darken the bridal door in those sweet eyes with the grim details of my calling This I was resolved upon

Perhaps I was right perhaps I was wrong but at last I gained my married life in that way out of it all determination to spare her if and all I could No man knows quite how to make a woman happy in the wisest way, and years after I may have learned to reconsider this determination for her own sake But then—why we had not been married two weeks'

I went back to her slowly As I began to put these two minute faces behind me I perceived that it was still June—hot bright lilac evening singing June It was noon and the walls that held what I had left cast no shadow upon the paved streets across which I moved When I came to my own front yard I found myself counting the bricks again but this time I finished the count There were 96

As I stood with my hand on my latch spray of the creeper covered over starred by the warm wind and seemed to observe me the perfume was almost sickeningly sweet Involuntarily I put out my hand and pushed the flower back

June home sopor love these were in the world but was the world of these?

I went in soft she did not hear me at first She was in the inner room our dining room arranging grape leaves about the strawberries in a high tering glass dish her white hands hot against the red fruit She told me with the pretty morning down but little shy or sol saw in the red hot her dear and wise As I put I watched her the long curl on his cheek in the jocund wind with a fancy I'll motion is of nothing harder on such a thing its pretty play but I'll end one in our dear home that sun r morning long

She was humming to herself below her breath not knowing that she was I overheard and I made out she sang snatches of the same song which, but it at time in her happy thought to sing I left her all those hours ago

By and by she left all the languorous sweet moth and night and came to my young wife and I met me She stretched out her lovely arms and half in shyness half in rapture s in put on my neck

The soft weight of joy I laid upon the store of my heart

Were you too late dear love she asked And presently for I did not answer could not even I not answer she turned and put her hand up on my neck and said

Happy Harold

But when I put her down and moved apart to look at my girl bride my throat came in the very brimming of her joy I burst clear and passionate singing little inconsequential she did and while she drew the tired hair together the green she bowed our cool tall home and shut out the world and all its miseries and shut out sorrow and shut in delight and shut out all hurt things and all cruel questions and shut in all blessed ones and all simple answers Then again I heard her sing

Beyond the sea of death love lies
Forever yesterday to-day
Angels shall ask them IS IT WELL?
And they shall answer ——

—[Copyrighted 1885. All rights reserved

ALTAMONT.

The Oregon Trotter, Victorious in California, Arrives Home

His Last Three Races at the Bay City and Oakland and how the Best Horses of that Section Were Beaten

Jay Beach, the well-known horseman of this state, arrived home from California by the steamer last Monday, accompanied by his wife. Of course his famous trotting stallion, Altamont, came upon the same steamer, having won for his owner every race in which he has been entered since going below One or two of these races have already been mentioned in THE OREGONIAN, more or less in detail, but of the last three which took place, there has been no account yet published here As they are worthy of note and will be read with interest by all horsemen, brief reports of each race are now given

TROTTING AGAINST A PACER.

An interesting event was the $800 match race between Frank Simpson's b s pacer Sam Lewis, in harness, and the b s Altamont to wagon, mile heats, best three in five Altamont was driven as usual by his owner Stories were afloat of the pacer having done trials in 2 25, and pools sold nearly even

First heat—Will but little or no scoring the two were tapped off, the pacer having the pole He was in the air when the gong sounded and continued to fly into the air every 100 feet. He did not commence to pace until the half was reached Then Altamont was seven lengths ahead and passed under the wire in 1 40 in a quiet jog

To say that everybody was disgusted is drawing it mild The idea of a scrubby pacer like Sam Lewis attempting even to make any head way against Altamont The idea was nonsensical, and dozens advanced the suggestion that he be taken out and disposed of to some junk man Altamont's stock went booming, that lucky animal selling for $80 to $17 for the pacer

Second heat—The result of this dumfounded the "sharpers" At the start Alta nont broke badly, thus allowing Lewis to take the pole This he did and walked away from the trotter, winning in a jog in 2 38

Those who had money up on the race looked at each other in blank amazement. They recognized the fact that they had underrated the capabilities of the pacer, and began a wild, frantic endeavor to hedge Pools of $100, standing to win $12 or $13, were eagerly bought. The pacer now sold as favorite at $40 to $27 on Altamont.

Third heat.—The horses got away well togeth er but the pacer commenced to break and continued mechanically so to do throughout the entire mile. Altamont jogged in at 2 33½, the pacer a poor second

A new driver was demanded for the pacer and Goldsmith, one of the best in California, took his seat in the sulky The favorite now alternated with nearly every pool sold. First Altamont would sell as favorite for $50 to $15 and the pacer would be the favorite at $60 to $20 for the trotter

Fourth heat—This was hotly contested from start to finish Altamont got the best of the start and went to the quarter in a 2 24 gait. The pacer stuck to his feet and made it hot for the trotter The former commenced at the half to creep up, and at the three quarters was but a length behind Altamont. Down the home-stretch they came, Goldsmith yelling like mad Fifty yards from the wire he threw the pacer forward and won the heat by half a length in 2 28¾

Darkness put an end to the race for the time, and, it being Saturday, the finish was postponed until Monday afternoon. Although the pacer won the last heat yet Altamont was the favorite in the pools on Monday

Fifth heat—Altamont took the lead, breaking and running about 100 yards from the starting pole. He finished winner in 2 27½ the pacer being four lengths to the rear The latter's driver, Goldsmith, claimed a foul on account of Altamont's running, which after much wrangling was allowed by the judges and the pools were declared off

In spite of this decision it will be hard to convince any one in this section who has seen Altamont trotting, that he did not win the race fairly Altamont seldom gains a foot in running and the time made is no better than he is capable of But against so good a pacer as Sam Lewis and with the additional handicap of dragging four wheels the en re race was something remarkable

BEATING FOUR WELL-KNOWN TROTTERS

It was a beautiful day at the Oakland Trotting park when the race between Night-mare, B B, Moscow, Ed and Altamont, for a purse of $200, came off Of course Altamont sold as favorite in the pools at $20 to $14 for the field.

First heat—The horses got off on the third score, Altamont at the pole He broke just after getting to work, but came to his feet after running a dozen yards, and at once went to the front, where he stayed with the pace, and was never headed Moscow broke badly on the backstretch, but managed to make it lively for Ed to the finish Ed came in second, Moscow third, Night-time fourth, and B B last. Time, 2.30

Second heat—The start was a poor one At once Altamont got into a pocket, and at the quarter commenced running and continued to do so At the three-quarter Moscow was sent to the rear, while B B was in the lead, pushed by Ed Altamont finished first, but for running, was given third place, the heat being given to B B, Ed second, Nighttime fourth Moscow fifth Time 2 28¾

Third heat—At the start Ed was to the fore At the quarter he was leading Altamont by a length, with B B lose up Altamont's half they were all bunched, Moscow showing up in good shape Down the homestretch they came, a pretty race It looked as though Moscow had the call, but unfortunately he broke when at most under the wire The heat was given to B B, Altamont second, Moscow third, Ed fourth and Nighttime last. Time, 2.28¾

B B's success for the second time installed him as a favorite in the pools, where he sold for $20 to $10 for Altamont and $5 for the field But as is usual in such cases, it is not always safe to guess the result.

Fourth Heat—After a dozen false starts the bell was tapped B B forged ahead, and at the quarter was leading Altamont by a length. At the half he was still ahead Both were running fast. The remaining three were bunched, with but small hopes of making a winning At the three-quarters Altamont commenced to gain He trotted like a fiend, and beat B B by a head at the finish Moscow arrived third, Ed fourth, and Nighttime last Time 2 27

Fifth Heat—Three more the pools took a turn, and Altamont again sold as favorite at $20 to $6 for B B and $1 for the field The horses got off on the first score B B and Altamont went ahead at once At the quarter and to the half they were neck and neck and trotting a pretty race Moscow was trotting a good third and gaining As they turned into the backstretch, an approaching train evidently frightened B B, for he left his feet. Altamont won in 2 28½, Moscow second B B third, Nighttime fourth and Ed fifth The race was given to Altamont, B B. second and Ed third

HAULING FOUR WHEELS AGAIN

The losers in the former race were not satisfied, and the owner of the winner was perfectly satisfied to try it again As this race was made up Altamont and B B had each two encumbrances on wagon, while Moscow Nighttime and Ed were unharness

Altamont won the first heat without much trouble in 2 30 The second heat was won by Ed in 3.15 owing to a collision between Nighttime and Altamont in which both drivers were thrown to the ground, but neither much hurt The third heat was given to B B on a claim that Altamont took the lead by running just before reaching the half mile pole time 2.30 The fourth heat was a surprise to everybody, being won by Moscow in 2 28¾ while Altamont came in fifth The fifth heat was also won by Moscow in 2 28¾, Altamont second, Nighttime and having worked in five, being sent to the stables The sixth heat was a desperate fight between B B and Altamont They were so close together at the finish that it was impossible to say which was entitled to it unless the observer was in a direct line with the wire The judges decided in favor of B B, Moscow filling third place, Ed fourth Time 2.33 It was dusk when the horses were called for the seventh heat and it required sharp eyes to distinguish them clearly at about 140 rods from the track The race was another finish between B B and Altamont this time Altamont being declared the winner in 2 37¾ Moscow third and Ed last Thus seven heats had not decided in the winner and the cripples on was postponed until Monday at 2 P M

This virtually decided the race, for when Monday came on the track again it required but two heats to decide the match and race

* * * * *

It is perhaps not generally known that a large majority of more value than a large diamond Mr Streeter, who wrote a book about jewels states that "the ruby ranks for precious beauty above all other stones. When a perfect ruby of five carats is brought into the market a sum will be offered for it ten times the price given for a diamond of the same weight but should it reach the weight of ten carats it is almost invaluable" With respect to the romance of precious stones she author just quoted tells a curious story about sapphires. A native of India loaded one hundred goats with these gems and reached Simla after a ten days' journey. Arriving at Simla he tried to dispose of them, but the value not being recognized he could not even obtain a rupee a tolla for them, which he would gladly have taken, being in a state of semi starvation He then proceeded to Delhi, where the jewelers, knowing them to be sapphires gave him their full value.

AGNOSTIC EVOLUTION.

PORTLAND, April 8, 1885.

In my last to the SUNDAY OREGONIAN, on "Scientific Theism, I endeavored to point out the many failures of our scientists to account for the facts of the universe on the hypothesis of scientific evolution as expounded by Huxley, Haeckel, Spencer and other anti theistic evolutionists. I now propose, in this communication, to take up and discuss the second proposition then enunciated, on which scientific materialism predicates its claims for recognition, founds its agreements, and is the foundation stone on which the great superstructure of agnostic evolution is built namely, the 'hypothesis of spontaneous generation." It will be my endeavor to collate and epitomize the opinions, labors researches and discoveries of others in the realm of chemical and scientific investigation rather than to promulgate any dogmatisms of my own, hoping thereby to contribute something that may assist others in arriving at a just and accurate conclusion on this important subject. From the earliest dawn of antiquity to within two hundred years no one called in question the doctrine that under certain favorable conditions animals might be produced without parents The early Greek philosophers attributed to this form of generation all living beings which first peopled the earth

Aristotle maintained "that every dry substance which became moist, and every moist body which is dry, produces living creatures, provided it is fit to nourish them"

Pliny says, "That which is produced without a parent, is of the same origin."

Virgil's direction for the production of bees harmonizes with the account given in Judges xiv, 14, where the dead carcase or body of the lion is said to produce the honey, or bees So popular and so prevalent was this opinion, that so late as 1642 Cardan, an Italian physician in his treatise, "*De Subtilitate*," asserts "that water engenders fishes and that many animals spring from fermentation."

Kercher, in his "*Mundus Subterraneus*," describes and actually figures certain animals which were produced under his own eyes, by the transforming influence of water, on fragments of stems of different plants

But in 1668 the celebrated Italian naturalist, Redi, was the first opponent that spontaneous generation encountered In his work on "Experiments on the Generation of Insects," he proves that worms and insects which appear in decayed substances are in reality developed from eggs, deposited in those substances by the parents. From this time the tide of opinion generally turned strongly against the doctrine of spontaneous generation But more recently the doctrine has been revived by Pouchet, Bastian, who after a series of elaborate chemical experiments, in the "Beginnings of Life" says "Both observation and experiment unmistakably testify to the fact that living matter is constantly being formed '*de novo*' (anew), in obedience to the same laws and tendencies which determine all the more simple chemical combinations."

This announcement called into the scientific field a whole army of experimenters, and the highest authorities in biological science engaged themselves afresh upon the problem Any one possessing ordinary skill and knowledge can test these experiments for himself

Glass vessels are three-parts filled with infusions of hay or any organic matter They are boiled to kill germs of life and hermetically sealed to exclude the outer air. The media having been exposed to the boiling temperature for many hours, is supposed to be likewise dead, so that any life which may subsequently appear in closed flasks, must have sprung into being of itself In Bastian's experiments, life did appear Therefore he argued it was "spontaneously generated" But the scientists found two errors in this calculation

First—Prof Tyndall found undestroyed germs in the air inside the flasks

Second—Mr Dallinger found among the lower forms of life the most surprising and indestructible vitality—some germs almost refusing to be annihilated—they were all but fire proof

Dr Frankland, of the London Royal Institute, July 18, 1870, prepared a solution identical in composition to that prepared by Dr Bastian, and for five consecutive months subjected it to similar treatment. On December 20, 1870 Prof Frankland opened these tubes in the presence of Profs Huxley and Busk The descrip ion of the contents contained therein were found to correspond with that of Dr Bastian's, but no life was found in the tubes. The most powerful microscopes showed that the particles were inorganic, and that the motion exhibited by them was not that of life, but was that known as the 'Brownian rhythmic movement.' After evaporation and treatment with sulphuric acid, no trace of living substance was observed

These rigid chemical test experiments have practically settled the question and closed the argument so far as science can settle the disputed scientific truth The attempt to get the living out of the dead has utterly failed

Professor Darwin in "The Athenæum" in answer to Dr Carpenter on his subject replies "Your reviewer believes that certain lowly organized animals have been generated spontaneously—that is, without pre-existing parents—during each geological period, a slimy ooze. A mass of mud with matter decaying and undergoing complex chemical changes, is a fine hiding places for obscurity o ideas But let us face the problem boldly I believe that organic beings have been produced during each geological period from dead matter must believe that the first being thus arose There must have been a time when inorganic elements alone existed in our planet. Let any assumption be made, such as the seeking atmosphere was charged with—carbonic acid, nitrogenized compounds, phosphorous, etc. Now is there a fact or a shadow of a fact, supporting the belief that these elements, without the presence of any organic compounds, and acted upon by known forces, could produce a living creature? At present, it is to us a result absolutely inconceivable"

Professor Huxley (Ency Brit. subject, "Biology") says "The present state of knowledge furnishes us with no link between the living and the not living If the hypothesis of evolution be true, living matter must have arisen from non living matter, for, by this hypothesis, the condition of the globe was at one time such that living matter could not have existed in it, life being entirely incompatible with the gaseous state At the present moment, then, is not the shadow of trustworthy, direct evidence that abiogenesis (spontaneous generation) does take place or has taken place within the period during which the existence of the globe is recorded'

Professor Tyndall says "I affirm that no shred of trustworthy experimental testimony exists to prove that life, in our day, has ever appeared, independently of antecedent life These evolution notions are absurd, monstrous and fit only for the intellectual gibbet in relation to the ideas concerning (dead) matter evolving organized life"

"All really scientific experience tells us that life can be produced from a living antecedent only" Unseen universe Whatever results to mind the lamentable failures of all attempts in modern recent times to upraise in the power of transition from the inorganic to the organic world will feel it public sentiment demand that this theory, so utterly discredited should be in any way accepted as the basis of all our views of life

Dr Rudolf Virchow the great champion of agnostic evolution the boldest inductions He has taken enough to think us materialistic tendencies that the germ of life may be traced up the attempt at final explanation of the origin of life is to be the province of the mechanic supernatural dogmatism

With respect to spontaneous generation while admitting that all experiment is evidence in its favor Professor Huxley does not dismiss the possibility of its occurrence, but says that the assumption that it does occur implies the assumption that the different results of its action in different places and times would be identical, and that the whole work of organic evolution is a stupendous one

Thus that the earth at certain times was the natural producer of the most rudimentary animals matter and force

Second—That all the forms of animal life capable of existence in the earth at certain lowly organized animals have been generated spontaneously—that is, without pre-existing parents—during each geological period, a slimy ooze. A mass of mud with matter decaying and undergoing complex chemical changes, is a fine hiding places for obscurity o ideas But let us face the problem boldly I believe that organic beings have been produced during each geological period from dead matter must believe that the first being thus arose There must have been a time when inorganic elements alone existed in our planet. Let any assumption be made, such as the seeking atmosphere was charged with—carbonic acid, nitrogenized compounds, phosphorous, etc. Now is there a fact or a shadow of a fact, supporting the belief that these elements, without the presence of any organic compounds, and acted upon by known forces, could produce a living creature? At present, it is to us a result absolutely inconceivable"

Professor Huxley (Ency Brit. subject, "Biology") says "The present state of knowledge furnishes us with no link between the living and the not living If the hypothesis of evolution be true, living matter must have arisen from non living matter, for, by this hypothesis, the condition of the globe was at one time such that living matter could not have existed in it, life being entirely incompatible with the gaseous state At the present moment, then, is not the shadow of trustworthy, direct evidence that abiogenesis (spontaneous generation) does take place or has taken place within the period during which the existence of the globe is recorded'

Professor Tyndall says "I affirm that no shred of trustworthy experimental testimony exists to prove that life, in our day, has ever appeared, independently of antecedent life These evolution notions are absurd, monstrous and fit only for the intellectual gibbet in relation to the ideas concerning (dead) matter evolving organized life"

"All really scientific experience tells us that life can be produced from a living antecedent only" Unseen universe Whatever results to mind the lamentable failures of all attempts in modern recent times to upraise in the power of transition from the inorganic to the organic world will feel it public sentiment demand that this theory, so utterly discredited should be in any way accepted as the basis of all our views of life

Dr Rudolf Virchow the great champion of agnostic evolution the boldest inductions He has taken enough to think us materialistic tendencies that the germ of life may be traced up the attempt at final explanation of the origin of life is to be the province of the mechanic supernatural dogmatism

With respect to spontaneous generation while admitting that all experiment is evidence in its favor Professor Huxley does not dismiss the possibility of its occurrence, but says that the assumption that it does occur implies the assumption that the different results of its action in different places and times would be identical, and that the whole work of organic evolution is a stupendous one

Thus that the earth at certain times was the natural producer of the most rudimentary animals matter and force

Second—That all the forms of animal life capable of existence in the earth at certain lowly organized animals have been generated spontaneously—that is, without pre-existing parents—during each geological period, a slimy ooze. A mass of mud with matter decaying and undergoing complex chemical changes, is a fine hiding places for obscurity o ideas But let us face the problem boldly I believe that organic beings have been produced during each geological period from dead matter must believe that the first being thus arose There must have been a time when inorganic elements alone existed in our planet. Let any assumption be made, such as the seeking atmosphere was charged with—carbonic acid, nitrogenized compounds, phosphorous, etc. Now is there a fact or a shadow of a fact, supporting the belief that these elements, without the presence of any organic compounds, and acted upon by known forces, could produce a living creature? At present, it is to us a result absolutely inconceivable"

Professor Huxley (Ency Brit. subject, "Biology") says "The present state of knowledge furnishes us with no link between the living and the not living If the hypothesis of evolution be true, living matter must have arisen from non living matter, for, by this hypothesis, the condition of the globe was at one time such that living matter could not have existed in it, life being entirely incompatible with the gaseous state At the present moment, then, is not the shadow of trustworthy, direct evidence that abiogenesis (spontaneous generation) does take place or has taken place within the period during which the existence of the globe is recorded'

Professor Tyndall says "I affirm that no shred of trustworthy experimental testimony exists to prove that life, in our day, has ever appeared, independently of antecedent life These evolution notions are absurd, monstrous and fit only for the intellectual gibbet in relation to the ideas concerning (dead) matter evolving organized life"

"All really scientific experience tells us that life can be produced from a living antecedent only" Unseen universe Whatever results to mind the lamentable failures of all attempts in modern recent times to upraise in the power of transition from the inorganic to the organic world will feel it public sentiment demand that this theory, so utterly discredited should be in any way accepted as the basis of all our views of life

Dr Rudolf Virchow the great champion of agnostic evolution the boldest inductions He has taken enough to think us materialistic tendencies that the germ of life may be traced up the attempt at final explanation of the origin of life is to be the province of the mechanic supernatural dogmatism

With respect to spontaneous generation while admitting that all experiment is evidence in its favor Professor Huxley does not dismiss the possibility of its occurrence, but says that the assumption that it does occur implies the assumption that the different results of its action in different places and times would be identical, and that the whole work of organic evolution is a stupendous one

Thus that the earth at certain times was the natural producer of the most rudimentary animals matter and force

Second—That all the forms of animal life capable of existence in the earth at certain lowly organized animals have been generated spontaneously—that is, without pre-existing parents—during each geological period, a slimy ooze. A mass of mud with matter decaying and undergoing complex chemical changes, is a fine hiding places for obscurity o ideas But let us face the problem boldly I believe that organic beings have been produced during each geological period from dead matter must believe that the first being thus arose There must have been a time when inorganic elements alone existed in our planet. Let any assumption be made, such as the seeking atmosphere was charged with—carbonic acid, nitrogenized compounds, phosphorous, etc. Now is there a fact or a shadow of a fact, supporting the belief that these elements, without the presence of any organic compounds, and acted upon by known

YOUNG CEYLON.

American Missionaries among the "Subjects of Satan"

The Progress of the Buddhists—Observations on Oriental Morals and Religion—The Healthy Growth of Ceylon.

One who has been brought up under the Christian ideas of salvation by imputed merits, however much he may have modified these, finds it difficult to appreciate the exactness of the moral weights and measures by which the Buddhists and Hindus generally regulate their conduct. The Buddhist lives every hour under the conception of a personal record in which his merits and demerits are unerringly entered. The religious aim of his life is to add to the column of his meritorious thoughts, words and deeds, and keep small the column of his demerits. This thought and aim is ever present. One day when I was with Judge Arunachalam, a prominent official, in a peasant village in Ceylon, where a crowd surrounded us, he gave them a little address in their own tongue in which my claims to their kindness were no doubt over stated The humble villagers gladly showed me their ways of living and working Before leaving I placed a small coin in the hand of a half-clad child in the arms of its mother presently the child fretted a little, and the woman spoke to it softly a few words that said, as I afterwards learned, "Why should you fret when you have just received a gift from a meritorious hand" Her word "meritorious" was strictly religious and referred to the statement that my friend had indulgently made concerning me that these smallest affairs the considerations of merit and demerit are never out of their thoughts

Although the Christian doctrine of vicarious merits opens an impassable abyss between the Oriental mind and Christianity, both Hindus and Buddhists are easily inclined toward lovingand reverential views of Christ. The late Rehub Chunder Sen used to say that Christ could take possession of India as soon as he had aside his hat and bride. The Christ of India must not be a European but an Oriental figure. There are, indeed, traces of a time when Christ was welcomed in India and in Ceylon On the walls of the Buddhist temple at Kandy I was startled by finding the picture of a fiery hell in which the chief figure was one of benign countenance nailed to a cross. He was not there for punishment, but for mercy. The sufferers were kneeling to him, with clasped hands, as if he had descended for their deliverance If the origin of that picture could be traced it might be associated with the apostolate of Mani in Persia and India, whither he bore that conception of Christ which the Orientals received with welcome, but for which the Gnostic was flayed alive on his return from the east. The Manichean Christ is not unlike Buddha in many respects, and there is reason to suspect that the few Buddhists who are persuaded by missionaries to call themselves Christians rarely alter their old fundamental beliefs The belief of the Brahmans is that no Hindu has ever been really converted to Christianity, professions of that kind being always due to self-interest. It is said that an English agent, engaged in collecting religious statistics inquired of a venerable man in one of the Indian cities how many Christians there were in the place. The old man asked 'Have you found out how many English officials there are in this city?" "Yes," said the agent, "just ten" "How many Hindu servants have they?" "Two each!" "Then there are just twenty Christians in the place" However true that may be of India, it is probably not true of Buddhist countries. In Ceylon, at any rate, Catholicism has taken many of the characteristics of Buddhism and the ignorant do not find the differences between the two very great, and as Buddhism is the more tolerant, the brilliant Portugese services, unqualified by any dogmatic scheme comprehensible to the Buddhist mind, can exercise their attractions pretty freely That the Catholics do not accomplish more in Ceylon, is owing to their loss of the old Jesuitical instinct of being all things to all men They have thrown down that ladder by which they climbed to their present position When I arrived in Ceylon there was much excitement about an attack that had just been made by the Catholics upon a Buddhist procession A bit of what was supposed to be the shoe-sole of Buddha, that had been in Bombay, having been presented to the Buddhists of Colombo, they were bearing it to a new shrine when they were attacked The Catholics declared that the Buddhists were mumbling their own processions, and carrying aloft a deified ape The investigation that followed proved that the Buddhists were following usages older than Christian era. The suspicions of the Catholics that they were imitated confirmed by the remark a Buddhist priest made to me, that Christians are not generally aware of the real origin of many of their rites and ceremonies St Augustine, observing the correspondence of early Christian and pagan ceremonies, said "Satan so molds ape There appears to have been a design to forestall the resemblances and it is even possible that some of St Augustine's word may be in the wild accusation about the 'crucified ape' However this may be, no one that attends services in a Buddhist temple, and observes the holy water, shrines relics, perpetual lamps, altar bells, rosaries and liturgies indexed by shaven celibate monks, can resist the conviction that in the course of the years the Buddhists have, in the direction of revival and active propagandism, been following the evolutionary and material lines of the Christian rest on truth' Among these signs may be mentioned the struggles of a society called the Theosophical Society, which in Ceylon, is affiliated with Buddhism, recognizing the sacerdotal supremacy of the priest of Adam's peak Were he not involved with the 'phenomena' claimed by Theosophy—Spiritualism with burnt-cork complexion and turban—this ingenuous American might have accomplished much among the Buddhists of Ceylon As it is, he has shown the English missionaries and administrators how open the Oriental mind and heart are to influences representing the new knowledge that the west has attained concerning the east, and attended with sympathy Notwithstanding the translation of the sacred books of the east, and the universal recognition of their treasures in the universities of Europe and America, notwithstanding the canonization of Arnold's "Light of Asia," notwithstanding the fact that, as the late Dean Stanley put it, the name of Sakya Muni has become in England second to but one other, the average missionary goes on pronouncing these Oriental religions and their books mere idolatry and diabolism and the government official too generally deals with these people as inwardly subjects of Satan No wonder that one or two clever Americans, imbued with the new spirit that Max Muller and other Orientalists have awakened, appearing in the east with homage to the source of all great religions, have gathered more adherents in five years than the missionaries have in five centuries.

I cannot, however, think that the Singhalese are likely to be benefited morally either by the missionaries or by the Theosophists. Happy, kind to one another, affectionate, content with little, they might well instruct the white people who dwell with them in what Shakespeare calls "the blessedness of being little" The Christian world generally has derived its notion of the Singhalese from Hebers famous hymn, and think of them as a place

Where every prospect pleases
And only man is vile

The Singhalese explanation of the lines is that the good bishop was cheated by a Moslem or Jewish cheater into buying a lot of glass for sapphire However that may be I have no doubt some visiting Ceylon, that in any one of the great cities of Christendom where that hymn is sung there is more crime and vice in one week than Ceylon sees in the course of a year But the influence of English thought and science upon young Ceylon is already manifest The chief priest looked upon it with calm scepticism "The world, he said, 'progresses to a certain point and then goes back on that is the cycle Why tell a stone up hill that it must roll down again Buddha says that all the processes of mind flow and ebb in the same line the next world at all the changes were but silver cloth and flax The clergies of Buddhism are however, more wise than the laity I have from Mr Rhys Davids who has made the religion in Ceylon, the highest authority in general and in much else in the Buddhists that for the years following Buddha's death the doctrine was handed down by memory and not reduced to writing for 400 years after Christ's death, and it is even possible that some of St Augustine's word may be in the wild accusation about the 'crucified ape' However this may be, no one that attends services in a Buddhist temple, and observes the holy water, shrines relics, perpetual lamps, altar bells, rosaries and liturgies indexed by shaven celibate monks, can resist the conviction that in the course of the years the Buddhists have, in the direction of revival and active propagandism, been following the evolutionary and material lines of the Christian rest on truth' Among these signs may be mentioned the struggles of a society called the Theosophical Society, which in Ceylon, is affiliated with Buddhism, recognizing the sacerdotal supremacy of the priest of Adam's peak Were he not involved with the 'phenomena' claimed by Theosophy—Spiritualism with burnt-cork complexion and turban—this ingenuous American might have accomplished much among the Buddhists of Ceylon As it is, he has shown the English missionaries and administrators how open the Oriental mind and heart are to influences representing the new knowledge that the west has attained concerning the east, and attended with sympathy Notwithstanding the translation of the sacred books of the east, and the universal recognition of their treasures in the universities of Europe and America, notwithstanding the canonization of Arnold's "Light of Asia," notwithstanding the fact that, as the late Dean Stanley put it, the name of Sakya Muni has become in England second to but one other, the average missionary goes on pronouncing these Oriental religions and their books mere idolatry and diabolism and the government official too generally deals with these people as inwardly subjects of Satan No wonder that one or two clever Americans, imbued with the new spirit that

A LOST TRAGEDIAN.

The Brilliant Actor Who Lies Drowned Beneath the Broad Pacific

Ada Coleman, the English Actor, Tells of His Old Friend Gustavus Vaughan Brooke

Old playgoers still talk with admiration of Gustavus V. Brooke, whose memory remains a part of the history of the stage in England and America and in Australia. It is thirty-three years since Brooke made his appearance at the Lyceum Street theater as Sir Giles Overreach. Those of us who were boys then have not forgotten the impression he made on them in the character and those who were not can form some idea of it from the description of Longfellow's friend, Thomas Gold Appleton, in a letter written to Hawthorne at the time:

"Last night I had a box, and took with me Barnard Cornwall Portor, whom I wished to introduce to Brooke and Fechter. Brooke is an actor of the highest order, and Fechter is a man of genius. He is a Frenchman, and has a French audience to-night, and I have barely seen equal to him in the artifices of his histrionic art. He is very pre-eminent, he 'took the stage' like a king—indeed, his every movement was rhythmic in it, and was distinguished by a seeming grace unconsciously absent in the angular attitudes of certain weak kneed and wooden jointed actors of later days.

In Othello he certainly achieved all living actors save Edwin Forrest, who towered head and shoulders above them all, not even excepting the much-discussed Salvini in Virginius, after Macready's retirement, he remained unrivaled. From the beginning to the end of the checkered and romantic career he lacked ballast and was always but too prone to be led astray by the basest sycophants, especially if the sycophant happened to wear a petticoat. Indeed of "shunning evils delights and liking laborious days," his youth and high spirits led him headlong now into the vortex of dissipation with which surrounded and soon dragged him down.

Sometimes he sought relief from these agreeable occupations in rowing and sculling. One day he rowed up the river from Lord's Wharf pier to Putney and back, a jovial dinner and skittles and other diversions following upon the exercise necessary to "put on a good appetite for the performance." It was in the first appearance in town as Sir Giles Overreach there had been no Sir Giles in London since Kean's time, and it was characteristic of the man that Brooke waited so fiery an ordeal so lightly. When he arrived at the theater it was long past the time of commencement. The audience (a densely crowded one) were already impatient. It was three-quarters of an hour late when the curtain rose, but the delay was condoned and he was received with unusual enthusiasm. He wore a new dress that night the heat was overpowering, and he was in a bath of perspiration, arising principally from the heavy fall down the chimney at the end of the first act he desired this dress to strip off his sodden clothing, but the dresser was dumb with affright at the idea of such a thing. The performance was increased to four hours and a half, the management contending for twenty-eight, to leave crowded from the house.

His progress through the play was a triumphant one. The entire first act went magnificently, each climax being followed by a storm of applause, and from that moment the success of the actor was assured.

When he made his exit half the house got up and made their exit also, leaving Lago and Cassio to finish their scenes by themselves, while the few auditors discussed the new tragedian in excited tones as at every bar within a hundred yards of the theater.

From the commencement of the third act till the curtain fell upon Othello's death the play went like a mid-winter's night morning the actor "awoke and found it a most famous," and henceforth the little theater in Wych street was crowded nightly. Captain Spicer behaved most liberally, Brooke's original salary was £10 a week, but after the first performance it was increased to £20 per week. In the management of Drury Lane and the Haymarket contended for him, and offered fabulous terms to, however, remained faithful to the ship under which he sailed.

It was now the talk of the town and ran through a succession of his great parts with continually increasing success. His admirers urged that he was the greatest Othello since Kean, that he was also the best lago of Rouse, Charles Mellenite and Ion. I confess that to me it is difficult to realize the idea of superlative excellence to such opposing individualities as Ion and Othello. As far as I know the only original part he ever created was Philip Angus in Mr. Marston's noble play of "Philip of France and Marie de Meranie," in which Miss Helen Faucit also created the character of the heroine.

At the period of our intimacy his acting was, to my thinking, more distinguished by power than subtlety or refinement. But there were no audible error and a majesty of movement about him which carried everything triumphantly before them, and which I have rarely seen equaled in the artifices of the histrionic art he was pre-eminent, he "took the stage" like a king—indeed, his every movement was rhythmic in it, and was distinguished by a seeming grace unconsciously absent in the angular attitudes of certain weak kneed and wooden jointed actors of later days.

In Othello he certainly achieved all living actors save Edwin Forrest, who towered head and shoulders above them all, not even excepting the much-discussed Salvini in Virginius, after Macready's retirement, he remained unrivaled.

From the beginning to the end of the checkered and romantic career he lacked ballast and was always but too prone to be led astray by the basest sycophants, especially if the sycophant happened to wear a petticoat. Indeed of "shunning evils delights and liking laborious days," his youth and high spirits led him headlong now into the vortex of dissipation with which surrounded and soon dragged him down.

Sometimes he sought relief from these agreeable occupations in rowing and sculling. One day he rowed up the river from Lord's Wharf pier to Putney and back, a jovial dinner and skittles and other diversions following upon the exercise necessary to "put on a good appetite for the performance." It was in the first appearance in town as Sir Giles Overreach there had been no Sir Giles in London since Kean's time, and it was characteristic of the man that Brooke waited so fiery an ordeal so lightly. When he arrived at the theater it was long past the time of commencement. The audience (a densely crowded one) were already impatient. It was three-quarters of an hour late when the curtain rose, but the delay was condoned and he was received with unusual enthusiasm. He wore a new dress that night the heat was overpowering, and he was in a bath of perspiration, arising principally from the heavy fall down the chimney at the end of the first act he desired this dress to strip off his sodden clothing, but the dresser was dumb with affright at the idea of such a thing. The performance was increased to four hours and a half, the management contending for twenty-eight, to leave crowded from the house.

His progress through the play was a triumphant one. The entire first act went magnificently, each climax being followed by a storm of applause, and from that moment the success of the actor was assured.

When he made his exit half the house got up and made their exit also, leaving Lago and Cassio to finish their scenes by themselves, while the few auditors discussed the new tragedian in excited tones as at every bar within a hundred yards of the theater.

From the commencement of the third act till the curtain fell upon Othello's death the play went like a mid-winter's night morning the actor "awoke and found it a most famous," and henceforth the little theater in Wych street was crowded nightly.

A WAR-LIKE OUTLOOK

England Makes a Firm Stand Against Russia.

POOR PROSPECTS FOR PEACE

THE RUSSIAN PEOPLE EXHIBITING GREAT ENTHUSIASM—LE NORD DECLARES IN FAVOR OF WAR—THE SITUATION OUTLINED

ST PETERSBURG, April 11.—The *Journal de St Petersburg*, speaking evidently by official inspiration, says the comments upon the recent government utterances in the British parliament upon the Penjdeh incident are premature. It says it thinks it would be preferable for English ministers to have suspended judgment until the receipt of more complete information. They should have acted on the supposition that it was unlikely that Russian generals acquainted with the intentions of the Russian government acted without reason. They should have borne in mind that collisions such as that which occurred on Kushka were always possible in the presence of a violent and undisciplined Asiatic population. The Penjdeh incident, concludes the journal, was certainly an untoward event, because it may adversely affect the negotiations pending between Russia and England, which still justify a hope of peace.

A STRONG WAR SENTIMENT

The war feeling here is overwhelmingly strong. The czar appeared at the theater last evening and the audience, still enthusiastic over the news from Penjdeh, on the general assumption that Komaroff's conduct had the imperial approval, rose when they saw the czar, and shook the building with an ovation of applause.

LONDON STOCK BOARD

LONDON, April 11.—There is a slightly weaker feeling on changes this morning. Consols opened at 95⅝, the same as last night's closing, and soon dropped to 95⅜, at which price they are now quoted.

1.30 P M.—Stock market is active to-day. Home and foreign funds are steady and Russian securities of 1873 declined from 84, the closing price yesterday, to 83.

2 P M.—Consols have declined to 95⅛ for both.

2.30 P M.—Consols for both accounts are now quoted at 95.

3 P M.—Consols for both accounts are now 95⅛.

TORPEDOES FOR THE BALTIC

LONDON, April 11.—Two men-of-war belonging to the Channel squadron, now at Kingstown, Ireland, have been ordered to Portsmouth to take torpedoes on board. It is reported that they will then proceed immediately to the Baltic.

PROSPECTS OF WAR NOT LESSENED

LONDON, April 11.—In official circles it is believed that the latest communication from Russia on the Penjdeh incident has not in the least lessened the tension between England and Russia.

ENGLAND MAKES A FIRM STAND

A very determined and grave position has been assumed by the English government toward Russia concerning the Penjdeh incident. The ministry, it appears, has been coerced by the aggressiveness of public opinion into a tardy, but evidently determined attitude of pugnacity. At first Gladstone satisfied himself with demanding of Russia an explanation of General Komaroff's attack upon the Afghans. He felt sure, it is stated, that Russia was sincerely desirous of peace, and would discountenance the action of Komaroff no matter how thoroughly he might have represented the bellicose policy of the St. Petersburg war party. But when the czar answered that he would explain to England as soon as General Komaroff could explain to him, the British premier was forced to conclude the czar was trifling again time. To-day, therefore, Earl Granville, British foreign minister, advised Baron de Staal, Russian ambassador to London, that the British government had decided that whatever the nature of Russia's explanation of General Komaroff's action might be, Great Britain would not allow any further discussion concerning the delimitation of the Afghan frontier to go on until Russian troops have been withdrawn from their present outposts in the disputed territory back to the positions which they occupied at the time England appointed her part of the commission to adjust the Afghan frontier. As this was nearly a year ago, and as almost all of the Russian advance has been made in the interval, it is difficult to believe that Russia will seriously attempt to reach an amicable understanding.

A SIGNIFICANT UTTERANCE.

Count Von Munster, German ambassador to London, is given as authority for a most significant utterance on the part of the British ministers. The German minister states that at a conference upon the Afghan question held yesterday Earl Granville stated that England had declared it was impossible to consent to a continuance of diplomatic discussion with Russia, unless England was guaranteed security against having the results of the controversy imperiled by collisions on the disputed frontier, such as had occurred on the Kushk river. England, Lord Granville said, must refuse to accept Russia's assurance that she desires peace, unless the assurance was accompanied with a withdrawal to a line drawn from Tepi to Tartgai.

All of the German and Russian embassies here the opinion is expressed that the dispute between the Czar and Great Britain has actually reached its final phase in diplomacy.

DeGiers, Russian prime minister, through Baron De Staal, has offered to abandon the Russian proposal to extend the line of the debatable zone proposed by England so as to include the Paropamisus mountains, and recur to the line suggested in the Lessar proposals. This offer on the part of the Russian premier, while apparently containing a concession, is considered to be merely a ruse to modify the effects of General Komaroff's attack and to gain time. The Lessar line, while within the Paropamisus line, would hardly be acceptable to English statesmen, although the proposal could be made to appear to the British public as a retreat on he part of Russia. As Earl Granville's demand for the withdrawal of Russian troops was telegraphed to Sir Edward Thornton at St. Petersburg after the receipt of Dreier's proposals, it is inferred the Russian premier's overture has not met with acceptance, and has made no impression upon the English government.

Both Russia and England are busily engaged in correspondence with other powers, and are actively courting alliances. If the English negotiations with Turkey succeed, the most important, immediate result will be the opening the Dardanelles to the British fleet.

THE SITUATION IN INDIA.

Recent mail advices from India differ significantly from the official telegrams recently received concerning the loyalty to England of he native chiefs and people. The official dispatches, it seems, have been unwarrantably rose-colored. They have, without exception, declared that the Indian princes were impatient to display their loyalty to England by rushing to battle against the Russians. Mail advices materially modify the expectations engendered by the official telegrams, and indicate that there is a feeling existing pretty generally among the Indians, which, under certain circumstances, might prove anything but advantageous to British prestige in India in the event of a stubborn and prolonged Anglo-Russian conflict. The native Indian press is nearly unanimous in favor of war, but a careful observer can discern in this newspaper advocacy of war, wherever it is unhampered more of a national Indian feeling of resentance to Russian aggression than of sincere loyalty to purely British interests.

General Stewart, in anticipation of instructions to advance his entire Indian command has ordered an advance by way of Quetta of the artillery corps, now stationed in the Peshawer and Hasan districts.

The utmost secrecy is maintained about the movements of British troops in India. Press correspondents at Rawal Pindi are refused all information about army orders. It has, however, been ascertained that a number of detachments have already left en route to Quetta.

IN THE BLACK SEA.

News has been received from Odessa, by way of Varna, that transport services on the Black Sea are busily absorbed in the work of carrying troops and munitions of war from Sebastopol and Nickaloef to Batoum and Batoli. Extensive works are being constructed for the defense of Batoum and Nickaloef. The new works of defense at Sebastopol have been, for the present, suspended.

Earl Northbrook, first lord of the British admiralty, has decided to organize a great cruiser service of swift vessels. From this fact it is conjectured that the government intends to repudiate the declaration of the treaty of Paris concerning privateering. A part of the British squadron in Chinese waters has been ordered to rendezvous at Foin Hamilton island, the island in the Corean archipelago recently taken possession of by England. As Point Hamilton commands the entrance to the sea of Japan, and largely commands the way to the Russian ports on the Pacific, this order has been issued. It is believed, with a view to attack Vladivostock if war with Russia is declared.

WAR PREPARATIONS

The war office is overwhelmed with offers of service sent in by army, militia and volunteer officers. The recruiting departments in London and the provinces are duly beseiged by men anxious to enter the service, in view of the prospect of war with Russia. Suitable applicants are being accepted as rapidly as can be arranged. All the admirals of the British navy have been notified to hoist themselves in readiness for active service. A squadron has been sent by the Admiralty to Vice-Admiral Hays, commanding the Squadron in the Mediterranean, to hold himself and fleet ready for service.

Several batteries of artillery have been ordered to embark at once for India.

SELLING RESUMED

Selling on the stock exchange was resumed this afternoon by operators for a fall and the panic which was imminent was only checked by continued purchases for Berlin account. The German bourses rely on the truth of reports that the emperor of Germany is assiduous in urging the czar to oppose the war party in Russia, and also that Prince Bismarck, if a point is reached where the diplomatic relations of England and Russia are broken, will offer the mediation of Germany.

THE EX AMEER ARRESTED

TEHERAN, April 11.—Ayoub Khan, ex-ameer of Afghanistan, who has been residing here for some time on a pension of $1750 per month from the British government, has again tried to leave Persia for Afghanistan. The British minister has kept close watch on Ayoub Khan ever since his return to this city after his attempt several months ago to leave Persia, and has redoubled the vigilance since the Russo-Afghan difficulty began. Learning from letters which fell into his hands that the ex-ameer was again planning to escape to Afghanistan the British minister complained to the shah. The latter arrested Ayoub Khan and confined him in the citadel. Persian officials have taken possession of Ayoub Khan's effects.

The arrest of Ayoub Khan, ex-ameer of Afghanistan, by the Persian authorities, was made on demand of the British minister at Teheran. The report that Ayoub Khan meditated flight is to his old dominions for the purpose of stirring up his former subjects against Abdurrah man Khan, the present ruler, and in favor of Russia, is corroborated. It is stated Ayoub had arranged to go to Askabad, and there join the Russian troops, whom he meant to accompany into Afghanistan, where he intended to set up his claims to the present ameer's throne.

GREAT ENTHUSIASM.

ST PETERSBURG, April 11.—The czar and czarina and members of the royal family attended a concert this evening, at the Grand theater in this city, for the benefit of the sick and soldiers. The presence of the czar aroused the greatest enthusiasm. The national anthem was sung by the whole audience, and when the czar advanced to the front of his box and bowed his thanks he was greeted with a hurricane of cheers. The ovation was continued outside the theater, and the royal party was followed by crowds of people to the gates of the palace.

The minister of war, speaking to a circle of officers to-night, said he had the assurance of the czar that the Russian troops might advance, but they would never retire.

"LE NORD" FOR WAR.

BRUSSELS, April 11.—*Le Nord*, the most rabid pro-Russian newspaper in Belgium, now predicts war between Russia and England. *Le Nord* is regarded as the semi-official organ of the Russian government, and his article is believed to have been inspired. The paper has hitherto expressed sanguine hopes of peace, but it now says war is impending. It says the open threats and insults to Russia contained in the toasts of Ameer Abdurrahaman and Lord Dufferin were equivalent to a declaration of war, even while England was appealing for conciliation.

CONTINENTAL BOURSES.

PARIS, April 11.—The bourse closed very flat. There were numerous forced sales. It is rumored that several failures have occurred.

BERLIN, April 11.—The bourse to-day was unsettled. The market opened hopefully and large orders were sent to London to purchase Russian stocks. The orders were easily executed, and this fact caused a relapse.

THINKS RUSSIA IS INJURED.

MOSCOW, April 11.—The *Viedomosti* says Russia would have greater justification in demanding that England explain her occupation of Quetquet than England has in asking Russia to explain the attack on the Afghans by General Komaroff. The former matter is of great importance to Russia.

TURKEY TO REMAIN NEUTRAL.

BERLIN, April 11.—It is reported here that Turkey has decided under Prince Bismarck's advice to remain neutral in the event of war between England and Russia.

ENGLAND.

A CONTRACT WITH HONDURAS

LONDON, April 11.—A London syndicate has entered into a contract with the government of Honduras to build and operate in that country an inter-oceanic railway. The concession granted the syndicate by Honduras includes land grants and mining privileges.

AMERICAN STEAMERS REACH CHINA.

LONDON, April 11.—The steamer City of New York, from San Francisco March 19, has arrived at Yokohama. The American steamer City of Tokio, Captain Dewey, from San Francisco March 5, has arrived at Hong Kong.

WOOL SALES.

LONDON, April 11.—At the wool sales to-day 9140 bales of Sydney and Port Phillip were disposed of.

DEATH OF THE LORD MAYOR.

LONDON, April 11.—George Swan Lottage, lord mayor of London, died this morning.

THE SOUDAN.

A GLOOMY REPORT

LONDON, April 11.—General Stephenson, commanding the British forces on the Nile above Cairo, reports to the government that it will be practically impossible to move the British troops from Dongola during the summer, because they will have to proceed so slowly. The Nile, he says, is not navigable from March to July, and deprived of water transportation the soldiers would have to march along the river banks, over mountain spurs, bare rocks and shelterless bluffs, under a sun that would be simply destructive.

WOLSELEY REACHES CAIRO

CAIRO, April 11.—General Wolseley, accompanied by his personal staff, and Lord Charles Beresford, has arrived here.

A DESERTED CAMP

SUAKIM, April 11.—Hasheen, recently the headquarters of Osman Digma's entire army, is now wholly deserted.

CANADA.

ORDERED TO THE FRONT

QUEBEC, April 11.—The cavalry school received fresh orders last night and will probably leave to-morrow for the northwest.

HALIFAX, April 11.—The Halifax battalion of fusileers received orders last night to leave this morning for Fort Garry.

CATTLE QUARANTINE SUSPENDED

OTTAWA, April 11.—The government has suspended quarantine regulations respecting importation of cattle into Manitoba and the northwest to facilitate obtaining the meat supply from the other side of the line.

FRANCE.

FOR SERVICE IN TONQUIN

PARIS, April 11.—The government has decided to form two divisions, to be under the command of General Courez, for service in Tonquin. Another division will remain in southern France, ready to embark at any time. It is hoped, however, that China will loyally fulfill the terms of the treaty, and thus render the dispatch of reinforcements unnecessary.

GERMANY

QUEEN VICTORIA SNUBBED BISMARCK

BERLIN, April 11.—Newspapers here comment upon the fact that Queen Victoria did not send congratulations to Prince Bismarck on the occasion of his birthday. All the other rulers sent felicitations.

CALIFORNIA

QUINAMEN RESIST AN OFFICER

MARYSVILLE, April 11.—While a police officer was taking a Chinawoman to prison to-day a horde of Chinese attacked him and endeavored to rescue their countrywoman. In attempting to dodge them the officer fell, and six Chinamen held drawn revolvers over him and compelled him to remain quiet. Another officer who came to the rescue was fired at, but not hit. The prisoner escaped during the confusion, seeing which all the Chinamen fled. It is impossible to identify the assailants, and no arrests have been made. Great excitement exists.

LAST DAY OF THE RACES

SAN FRANCISCO, April 11.—Closing day of the Blood Horse association races. The first race was for a purse of $200, all ages, half mile, won by Dottie Dimple time, 50½. Second race purse of $200, all ages, one mile and a quarter, Jim Douglas won, time, 2.12. Third race, pavilion stakes, 2-year-olds, one mile and a quarter; Alfe won, time, 2.17¾. Fourth race, purse of $500 all ages, two miles and repeat, Glendair won, time, 3.39¾, and 4 minutes. Fifth race, consolation purse, for beaten horses, one mile, Billy the Kid won time, 1.55.

SHIPPING INTELLIGENCE

ARRIVED—Steamer Wilmington, Port Townsend; brig Benton, Port Discovery; steamer San Pedro. Cleared—British steamer Wellington, Nanaimo; sailed—Steamer Alki, seattle; British steamer Wellington, Nanaimo; bark Majestic Bergman, Nanaimo.

WHEAT MARKET BUOYANT

SAN FRANCISCO, April 11.—At the morning session of the produce exchange to-day wheat was again in prominent demand. It opened at 143¾, rose to 144¾, and closed strong at 144¾. The closing price is an advance of 2¼ cents over best prices of yesterday.

THE EAST.

Bayard Replies to an Appeal from Irishmen.

GENERAL GRANT CLINGS TO LIFE

Supposed Cases of Cholera in Ohio—The War in Cattle Train Reaches Chicago—Silver Gold Discovery.

NEW YORK, April 11.—Following is Secretary Bayard's letter in reply to a request made to him to take appropriate action in regard to the cases of Burton and Cunningham, who are awaiting trial in London for alleged complicity in recent dynamite explosions:

DEPARTMENT OF STATE,
WASHINGTON, April 10, 1885.

James Pinn, corresponding secretary Irish National League, New York City.—SIR:—I have received and given due consideration to your letter of the 3d inst., and the resolution therein communicated. This department is ready to lend promptly all lawful aid in its power to secure just and fair trial to any American citizen, who thereunto entitled, criminally charged in foreign countries, and liable in such jurisdictions. There is, however, no provision by the existing law to defray the expenses of employing legal counsel for the defense of citizens so accused and held or tried, or for the employment of agents to attend and report the proceedings. I trust, however the president will recommend and that congress will provide a reasonable and adequate sum of money, in order that carefully supervised and such important trials as may involve the liberties of American citizens may be had, and authorized report of proceedings be made, especially where the charge is serious and accused is destitute of means and without friends. The department will take special interest in the treatment of law abiding American citizens while in foreign countries, and do whatever lies within its power to secure them the fullest protection of the laws, and when charged with offenses all their rights to a fair and public trial and legal defenses. No other information of the citizenship of the parties charged, or of the crime alleged than is contained in your communication has been received at this department. The inquiry will be made and all proper steps taken. I am sir your obedient servant,

T. F. BAYARD.

GENERAL GRANT'S CONDITION

He Passes an Easy Day, but has a Paroxysm of Coughing at Night.

NEW YORK, April 11.—A Mt. Gen. Grant dozed comfortably until 2 A. M., when he became restless, and suffered from pain in his throat. The usual local application was made, giving partial relief. At 2 A. M. however additional nutrition and anodyne was demanded since that time he has been dozing and sleeping by turns. His pulse is 98, temperature 99.

GEORGE F. SHRADY, M. D.

NEW YORK, April 11.—As Dr. Shrady left the house this morning, he said that General Grant had passed a very quiet night. He slept profoundly till 2 A. M. without the aid of an anodyne. At that hour he became somewhat restless and an opiate was administered, after which he slept until morning. He took nourishment at 12.

When Senator Chaffee left General Grant's house at 10:30, he remarked that the pleasant weather had not brightened the general as much as was anticipated. His greatest regret, when viewing the inevitable, is that he is obliged to leave his family and life-long friends, and that the crowning work of his life, his war history, will be left incomplete. Otherwise he feels that his life's mission is fulfilled, and he is prepared to leave.

At 11:30 Dr. Shrady returned. He said he thought he would not leave the general too long alone. Dr. Barker and Douglas would come at 2 P. M., at which time a consultation will take place.

RESTING COMFORTABLY.

2:45 P. M.—At the visit of Drs. Barker, Douglas and Shrady at 2 P. M. General Grant was found in a comfortable condition. He has rested all morning, alternately on his bed and in his chair. Pulse 72, temperature normal.

J. H. DOUGLAS, M. D.
GEORGE F. SHRADY, M. D.

5:30 P. M.—General Grant has been very quiet all afternoon. He has been sitting in his room surrounded by and conversing with his family for some time. Pulse 78, temperature normal. He has taken nourishment as usual.

J. H. DOUGLAS, M. D.

Shortly after 10 o'clock Senator Chaffee and General Badeau left General Grant's house. Chaffee said: "The general is now comfortable and will probably pass a easy night." At 10:30 the house was closed for the night.

SEVERE PAROXYSM OF COUGHING.

12:20 A. M.—General Grant had at 11 o'clock a severe paroxysm of coughing with a spasm of giddiness, which was soon relieved. He is now sleeping. Pulse 72, and regular.

J. H. DOUGLAS, M. D.

Once during the day the general arose from his chair and walked firmly across his room and returned without evidence of weakness, except the limp which resulted from injury to the general's limb. Later in the day the general again left his chair, walked into the hall and passed along its entire length to Mrs. Grant's room, which is at the extreme rear of the house. Having reached this apartment, the general sat down in a chair and remained some minutes conversing briskly in response to callers upon his activity. Then he returned, unaided, to the sick room, where he resumed his chair, without evident exhaustion. The general's ear is acute, and he frequently interjects remarks that prove he had been an intelligent and appreciative listener to talk going on about him. A few days since General Grant received from the west a requisition of $2000, and interest for several years. It came from a man who had borrowed the money from General Grant years ago, and whom the general believed dead.

EASTERN NEWS ITEMS.

THE WALLA WALLA SHIPMENT OF CATTLE.

CHICAGO, April 11.—A drove of range cattle from Walla Walla, Washington territory, arrived at the stock yards yesterday. There were 830 in the drove. They averaged a trifle over 1294 pounds. The train was started from Walla Walla on the 30th of March, and reached Chicago on the 10th of April, being eleven days on road. They were raised from 2200 to 2300 miles, and were unloaded and rested five times. The owners said they were well satisfied with the venture. The only mistake was that the cattle were rather larger and older than is best for the Chicago markets. Although no great amount of profit was realized, there was no great loss, and as an experimental shipment, taken altogether, it was a success. The animals were carried over four great railways, and the mortality was only one animal. The cattle were bought for the dressed beef trade.

IRON CLADS FOR RUSSIA.

PHILADELPHIA, April 11.—An order for six fast iron cruisers of the Esmeralda pattern was received in this city Thursday. These vessels are nominally ordered by private gentlemen and the people who own a steam yacht, but they will be for sale when completed, and the offers of only one European government will be entertained, and it is thought that government will be Russia. Three paramount features will be insisted on—nineteen knots speed and coal carrying capacity for twenty-five days steaming, and huge guns. Three steel rifled cannon of large caliber. The vessels are regarded by prospective owners of these vessels as the highest type of war vessel that floats. It was built for Chili in England by Sir William Armstrong, and is about 4600 tons register.

IS IT CHOLERA?

CLEVELAND, O., April 11.—Considerable excitement prevails among Cleveland physicians and the people as the result of the cholera, caused by the death of two children under peculiar symptoms. About two days ago a small child of William Russell was taken ill and died. After death the body turned black. Yesterday a second child died of the same disease and its body also turned black. The symptoms manifested were purging, vomiting and irritation. The health officer and the coroner are unwilling to pronounce the disease cholera without a thorough investigation, and will hold a post mortem examination to-morrow.

MORNING STOCK BOARD.

NEW YORK, April 11.—Stocks opened quiet and strong this morning. Lackawanna & Northwestern were strong during the first hour and the remainder firm, making only small advances. The morning hour developed no new features of special interest.

NEW YORK, 12 M.—Bar silver 87¾. The stock market is strong and showed a spirit of decline at 11 o'clock on rumor that England would declare war before Monday, but the revival did not last long, and at noon he market was dull, with prices generally a shade higher.

ACTIVITY IN STOCKS

NEW YORK, April 11.—Stocks were active and very strong most of the afternoon on the growing belief that the European war is inevitable. The market closed excited and strong.

THE BANK STATEMENT

NEW YORK, April 11.—The weekly bank statement shows a reserve increase of $1,279,275. Banks now hold $48,405,125 in excess of legal requirements.

RICH GOLD DISCOVERY

EAGLE PASS, Texas, April 11.—News reached here to-day of the discovery of rich gold fields in the Santa Rosa mountains, about 100 miles west from Santa Rosa, Mexico. The discovery was made by the Davis brothers, who were working a profitable silver mine in the same range, but have abandoned the silver mines and located a claim in the gold fields. The gold lies in quartz, and is described by old Californians to be the richest they ever saw.

THE CHICAGO OPERA FESTIVAL

CHICAGO, April 11.—The attendance on the opera festival last night at the Exposition building was large. The sale of tickets has already reached $60,000.

WASHINGTON NEWS ITEMS.

AN APPEAL FOR SOME RUE.

WASHINGTON, April 11.—A committee appointed at a meeting of representative democrats of the territories waited on the president to-day, and presented a series of resolutions forcibly requesting him at his earliest convenience to look into the political affairs of the territories, and if he deems it necessary to suggest to the next congress such legislation as may be needful to afford relief to the citizens of the territories, respectively, of the United States.

It is said by some of the interested gentlemen that the rule of counting out in each case, but in the case of Dakota, in which the citizens have been disfranchised by such means and by which the legislature was elected, the governor, secretary and other principal officers of the territory are appointed by the president, and are not required to be residents of the territory, as well as legislators will be deemed eligible.

CLEVELAND CALLED ALL ON THE PRESIDENT.

WASHINGTON, April 11.—A committee of citizens of the district of Columbia awaited on President Cleveland to-day, and after making known to him a procession of colored citizens would parade Pennsylvania avenue on inauguration day, and requested that a proclamation be made, especially where the charge is serious and accused is destitute of means and without friends. The department will take special interest in the treatment of law abiding American citizens while in foreign countries, and do whatever lies within its power to secure them the fullest protection of the laws, and when charged with offenses all their rights to a fair and public trial and legal defenses. No other information of the citizenship of the parties charged, or of the crime alleged than is contained in your communication has been received at this department. The inquiry will be made and all proper steps taken. I am sir your obedient servant,

T. F. BAYARD.

GENERAL GRANT'S CONDITION

He Passes an Easy Day, but has a Paroxysm of Coughing at Night.

NEW YORK, April 11.—As Dr. Shrady left the house this morning, he said that General Grant had passed a very quiet night. He slept profoundly till 2 A. M. without the aid of an anodyne. At that hour he became somewhat restless and an opiate was administered, after which he slept until morning. He took nourishment at 12.

When Senator Chaffee left General Grant's house at 10:30, he remarked that the pleasant weather had not brightened the general as much as was anticipated. His greatest regret, when viewing the inevitable, is that he is obliged to leave his family and life-long friends, and that the crowning work of his life, his war history, will be left incomplete. Otherwise he feels that his life's mission is fulfilled, and he is prepared to leave.

At 11:30 Dr. Shrady returned. He said he thought he would not leave the general too long alone. Dr. Barker and Douglas would come at 2 P. M., at which time a consultation will take place.

RESTING COMFORTABLY.

2:45 P. M.—At the visit of Drs. Barker, Douglas and Shrady at 2 P. M. General Grant was found in a comfortable condition. He has rested all morning, alternately on his bed and in his chair. Pulse 72, temperature normal.

J. H. DOUGLAS, M. D.
GEORGE F. SHRADY, M. D.

5:30 P. M.—General Grant has been very quiet all afternoon. He has been sitting in his room surrounded by and conversing with his family for some time. Pulse 78, temperature normal. He has taken nourishment as usual.

J. H. DOUGLAS, M. D.

Shortly after 10 o'clock Senator Chaffee and General Badeau left General Grant's house. Chaffee said: "The general is now comfortable and will probably pass a easy night." At 10:30 the house was closed for the night.

SEVERE PAROXYSM OF COUGHING.

12:20 A. M.—General Grant had at 11 o'clock a severe paroxysm of coughing with a spasm of giddiness, which was soon relieved. He is now sleeping. Pulse 72, and regular.

J. H. DOUGLAS, M. D.

Once during the day the general arose from his chair and walked firmly across his room and returned without evidence of weakness, except the limp which resulted from injury to the general's limb. Later in the day the general again left his chair, walked into the hall and passed along its entire length to Mrs. Grant's room, which is at the extreme rear of the house. Having reached this apartment, the general sat down in a chair and remained some minutes conversing briskly in response to callers upon his activity. Then he returned, unaided, to the sick room, where he resumed his chair, without evident exhaustion. The general's ear is acute, and he frequently interjects remarks that prove he had been an intelligent and appreciative listener to talk going on about him. A few days since General Grant received from the west a requisition of $2000, and interest for several years. It came from a man who had borrowed the money from General Grant years ago, and whom the general believed dead.

EASTERN NEWS ITEMS.

THE WALLA WALLA SHIPMENT OF CATTLE.

CHICAGO, April 11.—A drove of range cattle from Walla Walla, Washington territory, arrived at the stock yards yesterday. There were 830 in the drove. They averaged a trifle over 1294 pounds. The train was started from Walla Walla on the 30th of March, and reached Chicago on the 10th of April, being eleven days on road. They were raised from 2200 to 2300 miles, and were unloaded and rested five times. The owners said they were well satisfied with the venture. The only mistake was that the cattle were rather larger and older than is best for the Chicago markets. Although no great amount of profit was realized, there was no great loss, and as an experimental shipment, taken altogether, it was a success. The animals were carried over four great railways, and the mortality was only one animal. The cattle were bought for the dressed beef trade.

IRON CLADS FOR RUSSIA.

PHILADELPHIA, April 11.—An order for six fast iron cruisers of the Esmeralda pattern was received in this city Thursday. These vessels are nominally ordered by private gentlemen and the people who own a steam yacht, but they will be for sale when completed, and the offers of only one European government will be entertained, and it is thought that government will be Russia. Three paramount features will be insisted on—nineteen knots speed and coal carrying capacity for twenty-five days steaming, and huge guns. Three steel rifled cannon of large caliber. The vessels are regarded by prospective owners of these vessels as the highest type of war vessel that floats. It was built for Chili in England by Sir William Armstrong, and is about 4600 tons register.

IS IT CHOLERA?

CLEVELAND, O., April 11.—Considerable excitement prevails among Cleveland physicians and the people as the result of the cholera, caused by the death of two children under peculiar symptoms. About two days ago a small child of William Russell was taken ill and died. After death the body turned black. Yesterday a second child died of the same disease and its body also turned black. The symptoms manifested were purging, vomiting and irritation. The health officer and the coroner are unwilling to pronounce the disease cholera without a thorough investigation, and will hold a post mortem examination to-morrow.

MORNING STOCK BOARD.

NEW YORK, April 11.—Stocks opened quiet and strong this morning. Lackawanna & Northwestern were strong during the first hour and the remainder firm, making only small advances. The morning hour developed no new features of special interest.

NEW YORK, 12 M.—Bar silver 87¾. The stock market is strong and showed a spirit of decline at 11 o'clock on rumor that England would declare war before Monday, but the revival did not last long, and at noon he market was dull, with prices generally a shade higher.

ACTIVITY IN STOCKS

NEW YORK, April 11.—Stocks were active and very strong most of the afternoon on the growing belief that the European war is inevitable. The market closed excited and strong.

THE BANK STATEMENT

NEW YORK, April 11.—The weekly bank statement shows a reserve increase of $1,279,275. Banks now hold $48,405,125 in excess of legal requirements.

RICH GOLD DISCOVERY

EAGLE PASS, Texas, April 11.—News reached here to-day of the discovery of rich gold fields in the Santa Rosa mountains, about 100 miles west from Santa Rosa, Mexico. The discovery was made by the Davis brothers, who were working a profitable silver mine in the same range, but have abandoned the silver mines and located a claim in the gold fields. The gold lies in quartz, and is described by old Californians to be the richest they ever saw.

THE CHICAGO OPERA FESTIVAL

CHICAGO, April 11.—The attendance on the opera festival last night at the Exposition building was large. The sale of tickets has already reached $60,000.

WASHINGTON NEWS ITEMS.

AN APPEAL FOR SOME RUE.

WASHINGTON, April 11.—A committee appointed at a meeting of representative democrats of the territories waited on the president to-day, and presented a series of resolutions forcibly requesting him at his earliest convenience to look into the political affairs of the territories, and if he deems it necessary to suggest to the next congress such legislation as may be needful to afford relief to the citizens of the territories, respectively, of the United States.

It is said by some of the interested gentlemen that the rule of counting out in each case, but in the case of Dakota, in which the citizens have been disfranchised by such means and by which the legislature was elected, the governor, secretary and other principal officers of the territory are appointed by the president, and are not required to be residents of the territory, as well as legislators will be deemed eligible.

CLEVELAND CALLED ALL ON THE PRESIDENT.

WASHINGTON, April 11.—A committee of citizens of the district of Columbia awaited on President Cleveland to-day, and after making known to him a procession of colored citizens would parade Pennsylvania avenue on inauguration day, and requested that a proclamation be made, especially where the charge is serious and accused is destitute of means and without friends. The department will take special interest in the treatment of law abiding American citizens while in foreign countries, and do whatever lies within its power to secure them the fullest protection of the laws, and when charged with offenses all their rights to a fair and public trial and legal defenses. No other information of the citizenship of the parties charged, or of the crime alleged than is contained in your communication has been received at this department. The inquiry will be made and all proper steps taken. I am sir your obedient servant,

T. F. BAYARD.

GENERAL GRANT'S CONDITION

He Passes an Easy Day, but has a Paroxysm of Coughing at Night.

NEW YORK, April 11.—As Dr. Shrady left the house this morning, he said that General Grant had passed a very quiet night. He slept profoundly till 2 A. M. without the aid of an anodyne. At that hour he became somewhat restless and an opiate was administered, after which he slept until morning. He took nourishment at 12.

When Senator Chaffee left General Grant's house at 10:30, he remarked that the pleasant weather had not brightened the general as much as was anticipated. His greatest regret, when viewing the inevitable, is that he is obliged to leave his family and life-long friends, and that the crowning work of his life, his war history, will be left incomplete. Otherwise he feels that his life's mission is fulfilled, and he is prepared to leave.

At 11:30 Dr. Shrady returned. He said he thought he would not leave the general too long alone. Dr. Barker and Douglas would come at 2 P. M., at which time a consultation will take place.

RESTING COMFORTABLY.

2:45 P. M.—At the visit of Drs. Barker, Douglas and Shrady at 2 P. M. General Grant was found in a comfortable condition. He has rested all morning, alternately on his bed and in his chair. Pulse 72, temperature normal.

J. H. DOUGLAS, M. D.
GEORGE F. SHRADY, M. D.

5:30 P. M.—General Grant has been very quiet all afternoon. He has been sitting in his room surrounded by and conversing with his family for some time. Pulse 78, temperature normal. He has taken nourishment as usual.

J. H. DOUGLAS, M. D.

Shortly after 10 o'clock Senator Chaffee and General Badeau left General Grant's house. Chaffee said: "The general is now comfortable and will probably pass a easy night." At 10:30 the house was closed for the night.

SEVERE PAROXYSM OF COUGHING.

12:20 A. M.—General Grant had at 11 o'clock a severe paroxysm of coughing with a spasm of giddiness, which was soon relieved. He is now sleeping. Pulse 72, and regular.

J. H. DOUGLAS, M. D.

Once during the day the general arose from his chair and walked firmly across his room and returned without evidence of weakness, except the limp which resulted from injury to the general's limb. Later in the day the general again left his chair, walked into the hall and passed along its entire length to Mrs. Grant's room, which is at the extreme rear of the house. Having reached this apartment, the general sat down in a chair and remained some minutes conversing briskly in response to callers upon his activity. Then he returned, unaided, to the sick room, where he resumed his chair, without evident exhaustion. The general's ear is acute, and he frequently interjects remarks that prove he had been an intelligent and appreciative listener to talk going on about him. A few days since General Grant received from the west a requisition of $2000, and interest for several years. It came from a man who had borrowed the money from General Grant years ago, and whom the general believed dead.

EASTERN NEWS ITEMS.

THE WALLA WALLA SHIPMENT OF CATTLE.

CHICAGO, April 11.—A drove of range cattle from Walla Walla, Washington territory, arrived at the stock yards yesterday. There were 830 in the drove. They averaged a trifle over 1294 pounds. The train was started from Walla Walla on the 30th of March, and reached Chicago on the 10th of April, being eleven days on road. They were raised from 2200 to 2300 miles, and were unloaded and rested five times. The owners said they were well satisfied with the venture. The only mistake was that the cattle were rather larger and older than is best for the Chicago markets. Although no great amount of profit was realized, there was no great loss, and as an experimental shipment, taken altogether, it was a success. The animals were carried over four great railways, and the mortality was only one animal. The cattle were bought for the dressed beef trade.

IRON CLADS FOR RUSSIA.

PHILADELPHIA, April 11.—An order for six fast iron cruisers of the Esmeralda pattern was received in this city Thursday. These vessels are nominally ordered by private gentlemen and the people who own a steam yacht, but they will be for sale when completed, and the offers of only one European government will be entertained, and it is thought that government will be Russia. Three paramount features will be insisted on—nineteen knots speed and coal carrying capacity for twenty-five days steaming, and huge guns. Three steel rifled cannon of large caliber. The vessels are regarded by prospective owners of these vessels as the highest type of war vessel that floats. It was built for Chili in England by Sir William Armstrong, and is about 4600 tons register.

IS IT CHOLERA?

CLEVELAND, O., April 11.—Considerable excitement prevails among Cleveland physicians and the people as the result of the cholera, caused by the death of two children under peculiar symptoms. About two days ago a small child of William Russell was taken ill and died. After death the body turned black. Yesterday a second child died of the same disease and its body also turned black. The symptoms manifested were purging, vomiting and irritation. The health officer and the coroner are unwilling to pronounce the disease cholera without a thorough investigation, and will hold a post mortem examination to-morrow.

MORNING STOCK BOARD.

NEW YORK, April 11.—Stocks opened quiet and strong this morning. Lackawanna & Northwestern were strong during the first hour and the remainder firm, making only small advances. The morning hour developed no new features of special interest.

NEW YORK, 12 M.—Bar silver 87¾. The stock market is strong and showed a spirit of decline at 11 o'clock on rumor that England would declare war before Monday, but the revival did not last long, and at noon he market was dull, with prices generally a shade higher.

ACTIVITY IN STOCKS

NEW YORK, April 11.—Stocks were active and very strong most of the afternoon on the growing belief that the European war is inevitable. The market closed excited and strong.

THE BANK STATEMENT

NEW YORK, April 11.—The weekly bank statement shows a reserve increase of $1,279,275. Banks now hold $48,405,125 in excess of legal requirements.

RICH GOLD DISCOVERY

EAGLE PASS, Texas, April 11.—News reached here to-day of the discovery of rich gold fields in the Santa Rosa mountains, about 100 miles west from Santa Rosa, Mexico. The discovery was made by the Davis brothers, who were working a profitable silver mine in the same range, but have abandoned the silver mines and located a claim in the gold fields. The gold lies in quartz, and is described by old Californians to be the richest they ever saw.

THE CHICAGO OPERA FESTIVAL

CHICAGO, April 11.—The attendance on the opera festival last night at the Exposition building was large. The sale of tickets has already reached $60,000.

WASHINGTON NEWS ITEMS.

AN APPEAL FOR SOME RUE.

WASHINGTON, April 11.—A committee appointed at a meeting of representative democrats of the territories waited on the president to-day, and presented a series of resolutions forcibly requesting him at his earliest convenience to look into the political affairs of the territories, and if he deems it necessary to suggest to the next congress such legislation as may be needful to afford relief to the citizens of the territories, respectively, of the United States.

It is said by some of the interested gentlemen that the rule of counting out in each case, but in the case of Dakota, in which the citizens have been disfranchised by such means and by which the legislature was elected, the governor, secretary and other principal officers of the territory are appointed by the president, and are not required to be residents of the territory, as well as legislators will be deemed eligible.

CLEVELAND CALLED ALL ON THE PRESIDENT.

WASHINGTON, April 11.—A committee of citizens of the district of Columbia awaited on President Cleveland to-day, and after making known to him a procession of colored citizens would parade Pennsylvania avenue on inauguration day, and requested that a proclamation be made, especially where the charge is serious and accused is destitute of means and without friends. The department will take special interest in the treatment of law abiding American citizens while in foreign countries